



PEUGEOT



AK6IMWE

report date: 2024-03-29

General information

Make	PEUGEOT
Model	RCZ CC SPORT
Colour	Red
Year of manufacture	2011
Top speed	118 mph
0 - 60 mph	10.7 seconds
Gearbox	5 speed Manual

Engine & fuel consumption

Power	120 BHP
Max. torque	160 Nm at 4.250 rpm
Engine capacity	1.598 cc
Cylinders	4
Fuel type	Petrol
Consumption city	32.5 mpg
Consumption extra urban	53.3 mpg
Consumption combined	43.5 mpg
CO2 emission	149 g/km
CO2 label	F

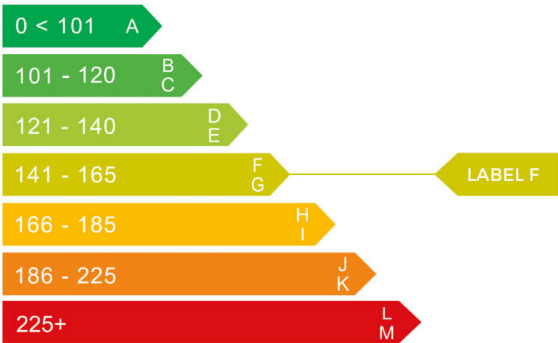



Internet history

Entry 1

Date	2021-10-28
Pictures	1
Listing price	View report

AWAITING PREPARATION



PHOTOS TO FOLLOW



source: [autotrader.co.uk](#)



MOT history

MOT expiry date	2024-06-15
MOT pass rate	67 %
MOT passed	10
Failed MOT tests	5
Total advice items	13
Total items failed	9

MOT #15	2023-06-16 10:56
MOT test number	174836462649
Result	✓ Passed
Next expiry date	2024-06-15
Advice	Front exhaust flexi deteriorated
Advice	Offside Front Tyre worn close to legal limit/worn on edge inner edge (5.2.3 (e))
Advice	Oil leak, but not excessive (8.4.1 (a) (i))
Minor	Central Stop lamp(s) with a multiple light source up to 1/2 not functioning (4.3.1 (a) (i))
Advice	Front Brake disc worn, pitted or scored, but not seriously weakened (1.1.14 (a) (ii))

**MOT #14**

2023-06-06 11:34

MOT test number

855878547481

Result**✗ Failed****Advice**

Offside Front Tyre worn close to legal limit/worn on edge inner edge (5.2.3 (e))

Fail

Offside Front Outer Drive shaft joint constant velocity boot split or insecure, no longer prevents the ingress of dirt (6.1.7 (g) (ii))

Fail

Nearside Front Brake hose excessively damaged (1.1.12 (b) (ii))

Advice

Front Brake disc worn, pitted or scored, but not seriously weakened (1.1.14 (a) (ii))

Fail

Nearside Front Outer Drive shaft joint constant velocity boot split or insecure, no longer prevents the ingress of dirt (6.1.7 (g) (ii))

Advice

Front exhaust flexi deteriorated

Fail

Nearside Rear Coil spring fractured or broken (5.3.1 (b) (i))

Advice

Oil leak, but not excessive (8.4.1 (a) (i))

Minor

Central Stop lamp(s) with a multiple light source up to 1/2 not functioning (4.3.1 (a) (i))

MOT #13

2022-06-08 11:37

MOT test number

743821614288

Result**✓ Passed****MOT #12**

2022-01-07 12:54

MOT test number

914921639635

Result**✓ Passed****MOT #11**

2022-01-06 09:23

MOT test number

905176157403

Result**✗ Failed****Fail**

Nearside Front Coil spring fractured or broken (5.3.1 (b) (i))

Fail

Front Brake pad(s) less than 1.5 mm thick (1.1.13 (a) (ii))

**MOT #10** 2021-02-19 14:54**MOT test number** 795176579949**Result** ✓ Passed**Advice** Oil leak, but not excessive (8.4.1 (a) (i))**MOT #9** 2021-02-19 14:54**MOT test number** 435108200555**Result** ✗ Failed**Advice** Oil leak, but not excessive (8.4.1 (a) (i))**Pass with rectification** Nearside Headlamp aim too low (4.1.2 (a))**MOT #8** 2019-10-18 15:44**MOT test number** 392079319638**Result** ✓ Passed**MOT #7** 2019-10-18 15:44**MOT test number** 502795714079**Result** ✗ Failed**Pass with rectification** Engine MIL inoperative or indicates a malfunction (8.2.1.2 (h))**MOT #6** 2018-07-11 11:16**MOT test number** 698649099709**Result** ✓ Passed**MOT #5** 2017-06-09 16:16**MOT test number** 935262974142**Result** ✓ Passed



MOT #4	2017-06-09 09:29
MOT test number	203092828547
Result	✗ Failed
Fail	Offside Front Tyre tread depth below requirements of 1.6mm (4.1.E.1)
Advice	Nearside Front Tyre worn close to the legal limit (4.1.E.1)

MOT #3	2016-05-27 09:05
MOT test number	886145753836
Result	✓ Passed

MOT #2	2015-06-05 09:30
MOT test number	459606755122
Result	✓ Passed

MOT #1	2014-06-11 10:00
MOT test number	736142664193
Result	✓ Passed



Tax & MOT check

X

Untaxed

Tax expired:
31 January 2024

✓

MOT

Expires:
15 June 2024

Tax status	Expired at 31 January 2024
Days left	90 days too late
MOT expiry date	15 June 2024
Full MOT history	See MOT history

Tax calculation

Vehicle class	48
Band	F
Single payment (12 months)	£ 200,00,-
Single six month payment	£ 110,00,-
Total payable by 12 monthly instalments	£ 210,00,-



Damage history

Check the damage history for this PEUGEOT. See if, where and when this PEUGEOT had damage and the car repair costs. We also check if this PEUGEOT was scrapped. Download the premium report [here](#) for the results.

Damage 1

Date	
Category	
Type	

Damage 2

Date	
Category	
Type	



Extra PEUGEOT salvage check



If this vehicle was seen at a salvage auction we offer: vehicle pictures, salvage location, retail value. Download the premium report [here](#) for more information.

More info >



Vehicle valuation

What is this car worth? See the vehicle value of this PEUGEOT in the premium report. We check: purchase value, age, mileage, MOT history, damages and online sale prices.

Trade retail value	£ 19,999
Auction value	£ 19,999
Average private trade value	£ 19,999

More info >



Owner history

For how long did the current and previous owner(s) have this PEUGEOT? How many owners did this PEUGEOT have? Check it in the premium report and see all owner registrations. Download the full report [here](#).

Owner	Since
Owner	Since
Owner	Since
Owner	Since
Owner	Since
Owner	Since
Owner	Since

More info >

Plate changes

See in this check if this PEUGEOT had different number plates.

Number of plates	1
Current registration	XXXXXX
Plate since	2024-03-29
Current registration	XXXXXX
Plate since	2024-03-29

More info >



Finance check

Check if this PEUGEOT is financed, has an outstanding loan or finance agreement. If you are purchasing a vehicle it is smart to ensure that any finance that may have been taken out on this PEUGEOT has been settled.

If not, and you buy this PEUGEOT then you could lose the money and the car you paid for.

Download the premium report [here](#) and check if this PEUGEOT is financed.

Finance company	XXXXXXXX	XXXX
Date of agreement	XXXXXXXX	XXXX
Agreement type	XXXXXXXX	XXXX
Agreement term	XXXXXXXX	XXXX
Agreement number	XXXXXXXX	XXXX
Contact info	XXXXXXXX	XXXX

More info >



Mileage check

Odometer	In miles
Mileage registrations	17
First mileage registration	2011-10-26
Last registration	2023-06-16
Complete history	See info



Registration #1	2011-10-26	14 mi
Registration #2	2014-06-11	44.150 mi
Registration #3	2015-06-05	58.546 mi
Registration #4	2016-05-27	74.968 mi
Registration #5	2017-06-09	88.207 mi
Registration #6	2017-06-09	88.212 mi
Registration #7	2018-07-11	98.729 mi
Registration #8	2019-10-18	114.886 mi
Registration #9	2019-10-18	114.886 mi
Registration #10	2020-06-22	121.277 mi
Registration #11	2020-06-22	121.277 mi
Registration #12	2020-06-22	121.277 mi
Registration #13	2020-06-22	121.277 mi
Registration #14	2020-06-22	121.277 mi
Registration #15	2020-06-22	121.277 mi
Registration #16	2020-06-22	121.277 mi
Registration #17	2020-06-22	121.277 mi

More info >



Car features

The PEUGEOT factory car options list is only available in the premium report.

S0225	Air conditioning
S0295	
S0482	
S0501	
S0566	
S0567	
S0569	

View the complete PEUGEOT factory list for this vehicle [here](#).

More info >

Safety ratings

NCAP rating ★★★★★

Video [see crash video](#)

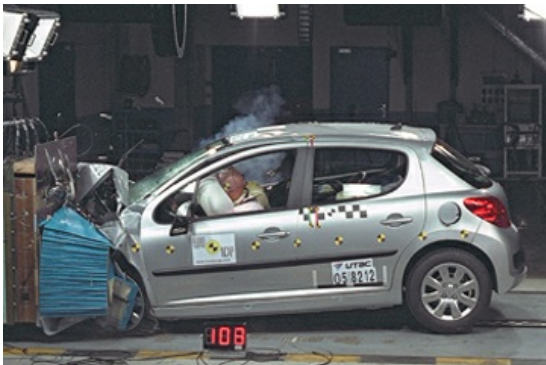

Dimensions & weight

Width	1972 mm
Height	1387 mm
Length	4037 mm
Wheel base	2540 mm
Kerb weight	1417 kg
Max. allowed weight	1709 kg

Additional information

Fuel tank capacity	50 l
Fuel delivery	Multi-Point Injection
Number of doors	2
Number of seats	4

Number of axles	2
Engine number	FHCA1105552