



PN58HKV

report date: 2024-03-28

General information

Make	MAZDA
Model	5 TS2
Colour	Red
Year of manufacture	2008
Top speed	113 mph
0 - 60 mph	11.3 seconds
Gearbox	5 speed Manual

Engine & fuel consumption

Power	115 BHP
Max. torque	165 Nm at 4.000 rpm
Engine capacity	1.798 cc
Cylinders	4
Fuel type	Petrol
Consumption city	28.0 mpg
Consumption extra urban	46.3 mpg
Consumption combined	37.2 mpg
CO2 emission	179 g/km
CO2 label	I





Internet history

Entry 1

Date	2021-07-28
Pictures	32
Listing price	View report

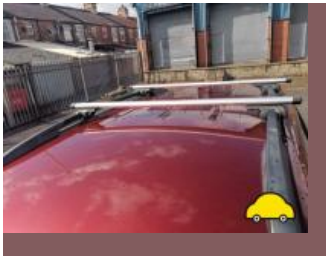
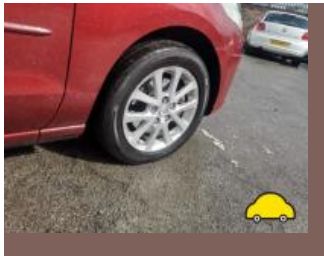

source: autotrader.co.uk



MOT history

MOT expiry date	2024-08-24
MOT pass rate	68 %
MOT passed	13
Failed MOT tests	6
Total advice items	42
Total items failed	25

MOT #19	2023-08-25 14:00
MOT test number	271739150782
Result	✓ Passed
Next expiry date	2024-08-24
Advice	Nearside Front Hydraulic brake calliper slightly damaged but function not impaired (1.1.16 (a) (i))
Minor	Front All position lamps have a product on the lenses or light sources which changes the emitted colour Both sides (4.2.3 (b) (i))
Advice	Nearside Front Tyre worn close to legal limit/worn on edge (5.2.3 (e))
Minor	Nearside Front Inner Drive shaft joint constant velocity boot severely deteriorated (6.1.7 (g) (i))

**MOT #18**

2023-08-24 17:18

MOT test number

328684753734

Result**✗ Failed**

- Advice** Rear Sub-frame corroded but not seriously weakened (5.3.3 (b) (i))
- Advice** Rear Coil spring corroded Both N/S and O/S (5.3.1 (b) (i))
- Fail** Nearside Front Hydraulic brake calliper leaking (1.1.16 (b) (i))
- Advice** Nearside Rear Anti-roll bar linkage ball joint has slight play (5.3.4 (a) (i))
- Advice** Front Headlamp has a product on the lens but not seriously reducing light output Both N/S and O/S (4.1.4 (b))
- Advice** Front Sub-frame corroded but not seriously weakened (5.3.3 (b) (i))
- Fail** Nearside Front Drive shaft joint constant velocity boot split or insecure, no longer prevents the ingress of dirt (6.1.7 (g) (ii))
- Fail** Nearside Front Position lamp not working (4.2.1 (a) (ii))
- Advice** Rear Suspension arm corroded but not seriously weakened Both N/S and O/S (5.3.3 (b) (i))
- Advice** Rear Anti-roll bar corroded but not seriously weakened (5.3.3 (b) (i))
- Advice** Front Registration plate deteriorated but not likely to be misread (0.1 (b))
- Advice** Nearside Front Tyre worn close to legal limit/worn on edge (5.2.3 (e))
- Advice** Rear Suspension component corroded but not seriously weakened All (5.3.3 (b) (i))
- Advice** Vehicle structure or chassis corroded within 30cm of a mounting, but not seriously affecting overall security Under vehicle - front to rear (6.2.2 (d) (i))
- Advice** Offside Front Suspension arm corroded but not seriously weakened (5.3.3 (b) (i))

**MOT #17**

2022-08-24 13:37

MOT test number

572490137233

Result

✓ Passed

- Advice** Central Front Registration plate deteriorated but not likely to be misread damage (0.1 (b))
- Advice** Offside Rear Coil spring corroded (5.3.1 (b) (i))
- Advice** Under vehicle corroded front to rear
- Advice** Offside Rear Brake pad(s) wearing thin (1.1.13 (a) (ii))
- Advice** Offside Coil spring mounting corroded but not seriously weakened (5.3.1 (b) (i))
- Advice** Nearside Front Service brake binding but not excessively (1.2.1 (f))
- Advice** Rear Suspension component damaged but not seriously weakened (5.3.3 (b) (i))
- Advice** Nearside Rear Coil spring corroded (5.3.1 (b) (i))
- Advice** Central Rear Exhaust has a minor leak of exhaust gases (6.1.2 (a))
- Advice** Nearside Rear Brake pad(s) wearing thin (1.1.13 (a) (ii))
- Advice** Nearside Rear Coil spring mounting corroded but not seriously weakened (5.3.1 (b) (i))
- Advice** Nearside Front Leaf spring has slight wear in an anchor pin and/or bush (5.3.4 (a) (i))
- Advice** Nearside Front Suspension rod pin or bush worn but not resulting in excessive movement (5.3.4 (a) (i))

**MOT #16**

2022-08-04 13:39

MOT test number

791678821908

Result

✗ Failed

- Fail** Nearside Front Suspension arm ball joint excessively worn (5.3.4 (a) (i))
- Fail** Front Inner Brake disc in such a condition that it is seriously weakened (1.1.14 (a) (ii))
- Fail** Nearside Front Service brake excessively binding (1.2.1 (f))
- Fail** Exhaust emissions likely to be affected by an exhaust leak (8.2.1.1 (b))
- Fail** Nearside Front Anti-roll bar ball joint excessively worn (5.3.4 (a) (i))
- Advice** Rear Suspension component corroded but not seriously weakened (5.3.3 (b) (i))

MOT #15

2021-08-09 15:02

MOT test number

245274984238

Result

✓ Passed

- Minor** Offside Front Inner Drive shaft joint constant velocity boot severely deteriorated (6.1.7 (g) (i))
- Advice** Rear Brake pad(s) wearing thin both (1.1.13 (a) (ii))

MOT #14

2020-11-02 17:10

MOT test number

223970242902

Result

✓ Passed

- Advice** Exhaust has a minor leak of exhaust gases (6.1.2 (a))
- Minor** Offside Front Obligatory mirror slightly damaged (3.3 (b) (i))
- Minor** Offside Front Anti-roll bar ball joint dust cover severely deteriorated (5.3.4 (b) (i))

**MOT #13** 2020-11-02 10:53**MOT test number** 869282414170**Result** ✗ Failed**Fail** Nearside Rear Tyre has a bulge, caused by separation or partial failure of its structure (5.2.3 (d) (ii))**Advice** Exhaust has a minor leak of exhaust gases (6.1.2 (a))**Minor** Offside Front Obligatory mirror slightly damaged (3.3 (b) (i))**Fail** Nearside Rear Brake hose ferrule excessively corroded and likely to fail (1.1.12 (f) (ii))**Fail** Nearside Rear Brake hose connection leaking on a hydraulic braking system (1.1.12 (c) (ii))**Fail** Nearside Front Inner Prop shaft joint constant velocity boot no longer prevents the ingress of dirt (6.1.7 (g) (ii))**Fail** Rear Brakes imbalanced across an axle Axle 2 (1.2.1 (b) (i))**Minor** Offside Front Anti-roll bar ball joint dust cover severely deteriorated (5.3.4 (b) (i))**Fail** Offside Rear Brake hose ferrule excessively corroded and likely to fail (1.1.12 (f) (ii))**MOT #12** 2019-04-24 10:02**MOT test number** 665945860650**Result** ✓ Passed**Advice** Nearside Suspension component mounting prescribed area is corroded but not considered excessive and offside inner sills (5.3.6 (a) (i))**MOT #11** 2018-02-06 14:09**MOT test number** 849645207975**Result** ✓ Passed

**MOT #10** 2018-01-30 16:46**MOT test number** 522886852158**Result** ✗ Failed

- Fail** Offside Front Headlamp aim too low (1.8)
- Fail** Offside Front Tyre has ply or cords exposed (4.1.D.1b)
- Fail** Nearside Front Headlamp aim too low (1.8)
- Fail** Nearside Rear Shock absorber has a serious fluid leak (2.7.3)
- Fail** Emissions not tested (7.3.A.1)

MOT #9 2017-06-16 08:56**MOT test number** 134672114249**Result** ✓ Passed**MOT #8** 2016-06-22 13:18**MOT test number** 878653586486**Result** ✓ Passed**MOT #7** 2016-06-21 09:19**MOT test number** 229719115656**Result** ✗ Failed

- Fail** Offside Windscreen wiper does not clear the windscreen effectively (8.2.2)
- Pass with rectification** Nearside Headlamp aim too high (1.8)
- Fail** Offside Rear coil spring broken (2.4.C.1a)
- Fail** Nearside Windscreen wiper does not clear the windscreen effectively (8.2.2)
- Pass with rectification** Offside Headlamp aim too high (1.8)

**MOT #6** 2015-06-10 11:07**MOT test number** 475551665181**Result** ✓ Passed**Notice** Vehicle's internal headlight adjuster altered to recheck lights**MOT #5** 2015-06-10 11:07**MOT test number** 648721765181**Result** ✗ Failed**Pass with rectification** Offside Headlamp not working on dipped beam (1.7.5a)**Notice** Vehicle's internal headlight adjuster altered to recheck lights**MOT #4** 2014-06-19 10:41**MOT test number** 195140874164**Result** ✓ Passed**Advice** Rear Brake pad(s) wearing thin (3.5.1g)**MOT #3** 2013-06-10 10:01**MOT test number** 989291663182**Result** ✓ Passed**MOT #2** 2012-05-31 11:45**MOT test number** 775382552185**Result** ✓ Passed**MOT #1** 2011-06-22 11:28**MOT test number** 408023371163**Result** ✓ Passed



Tax & MOT check

✓
Taxed
Tax due:
1 August 2024

✓
MOT
Expires:
24 August 2024

Tax status	Valid until 1 August
Days left	94
MOT expiry date	24 August 2024
Full MOT history	See MOT history

Tax calculation

Vehicle class	48
Band	I
Single payment (12 months)	£ 320,00,-
Single six month payment	£ 176,00,-
Total payable by 12 monthly instalments	£ 336,00,-



Damage history

Check the damage history for this MAZDA. See if, where and when this MAZDA had damage and the car repair costs. We also check if this MAZDA was scrapped. Download the premium report [here](#) for the results.

Damage 1	
Date	
Category	
Type	
Damage 2	
Date	
Category	
Type	



Extra MAZDA salvage check



If this vehicle was seen at a salvage auction we offer: vehicle pictures, salvage location, retail value. Download the premium report [here](#) for more information.

More info >



Vehicle valuation

What is this car worth? See the vehicle value of this MAZDA in the premium report. We check: purchase value, age, mileage, MOT history, damages and online sale prices.

Trade retail value	£ 19,999
Auction value	£ 19,999
Average private trade value	£ 19,999

More info >



Owner history

For how long did the current and previous owner(s) have this MAZDA? How many owners did this MAZDA have? Check it in the premium report and see all owner registrations. Download the full report [here](#).

Owner	Registration
Owner	Registration
Owner	Registration
Owner	Registration
Owner	Registration
Owner	Registration
Owner	Registration

More info >

Plate changes

See in this check if this MAZDA had different number plates.

Number of plates	1
Current registration	PN58HKV
Plate since	2024-03-28
Current registration	PN58HKV
Plate since	2024-03-28

More info >



Finance check

Check if this MAZDA is financed, has an outstanding loan or finance agreement. If you are purchasing a vehicle it is smart to ensure that any finance that may have been taken out on this MAZDA has been settled.

If not, and you buy this MAZDA then you could lose the money and the car you paid for.

Download the premium report [here](#) and check if this MAZDA is financed.

Finance company	XXXXXXXXXX	XXXX
Date of agreement	XXXXXXXXXX	XXXX
Agreement type	XXXXXXXXXX	XXXX
Agreement term	XXXXXXXXXX	XXXX
Agreement number	XXXXXXXXXX	XXXX
Contact info	XXXXXXXXXX	XXXX

More info >



Mileage check

Odometer	In miles
Mileage registrations	20
First mileage registration	2008-09-23
Last registration	2023-08-25
Complete history	See info



Registration #1	2008-09-23	7 mi
Registration #2	2011-06-22	12.177 mi
Registration #3	2012-05-31	20.541 mi
Registration #4	2013-06-10	32.578 mi
Registration #5	2014-06-19	44.178 mi
Registration #6	2015-06-10	53.383 mi
Registration #7	2016-06-21	59.694 mi
Registration #8	2016-06-22	59.697 mi
Registration #9	2017-06-16	68.221 mi
Registration #10	2018-01-30	73.296 mi
Registration #11	2019-01-20	75.277 mi
Registration #12	2019-01-20	75.277 mi
Registration #13	2019-01-20	75.277 mi
Registration #14	2019-01-20	75.277 mi
Registration #15	2019-01-20	75.277 mi
Registration #16	2019-01-20	75.277 mi
Registration #17	2019-01-20	75.277 mi
Registration #18	2019-01-20	75.277 mi
Registration #19	2019-01-20	75.277 mi
Registration #20	2019-01-20	75.277 mi

More info >



Safety ratings

NCAP rating	★★★★★
Video	see crash video



Dimensions & weight

Width	1755 mm
Height	1615 mm
Length	4505 mm
Wheel base	2750 mm
Kerb weight	1400 kg
Max. allowed weight	2110 kg

Additional information

Fuel tank capacity	60 l
Fuel delivery	Multi-Point Injection
Number of doors	5
Number of seats	7
Number of axles	2
Engine number	L8 20254322