



HONDA



report date: 2024-03-28

General information

Make	HONDA
Model	CIVIC PRESTIGE VTEC CVT VTEC PRESTIGE
Colour	-
Year of manufacture	-
Top speed	124 mph
0 - 60 mph	8.5 seconds
Gearbox	1 speed CVT

Engine & fuel consumption

Power	180 BHP
Max. torque	240 Nm at 5.500 rpm
Cylinders	4
Fuel type	Petrol
Consumption city	35.8 mpg
Consumption extra urban	56.5 mpg
Consumption combined	46.3 mpg



LABEL UNKNOWN



Internet history

Entry 1

Date	2022-06-08
Pictures	42
Listing price	<a href="#">View report</a>

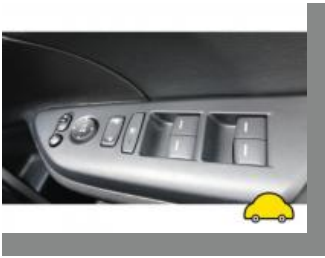

source: cargurus.co.uk



Damage history

Check the damage history for this HONDA. See if, where and when this HONDA had damage and the car repair costs. We also check if this HONDA was scrapped. Download the premium report [here](#) for the results.

Damage 1

Date	
Category	
Type	

Damage 2

Date	
Category	
Type	



Extra HONDA salvage check



If this vehicle was seen at a salvage auction we offer: vehicle pictures, salvage location, retail value. Download the premium report [here](#) for more information.

More info >



Vehicle valuation

What is this car worth? See the vehicle value of this HONDA in the premium report. We check: purchase value, age, mileage, MOT history, damages and online sale prices.

Trade retail value	£ 19,299
Auction value	£ 19,299
Average private trade value	£ 19,299

More info >



Owner history

For how long did the current and previous owner(s) have this HONDA? How many owners did this HONDA have? Check it in the premium report and see all owner registrations. Download the full report [here](#).

Owner	From	To
Owner	From	To
Owner	From	To
Owner	From	To
Owner	From	To
Owner	From	To
Owner	From	To

More info >

Plate changes

See in this check if this HONDA had different number plates.

Number of plates	1
Current registration	
Plate since	2019-03-28
Current registration	
Plate since	2019-03-28

More info >



Finance check

Check if this HONDA is financed, has an outstanding loan or finance agreement. If you are purchasing a vehicle it is smart to ensure that any finance that may have been taken out on this HONDA has been settled.

If not, and you buy this HONDA then you could lose the money and the car you paid for.

Download the premium report [here](#) and check if this HONDA is financed.

Finance company	XXXXXXXX XX
Date of agreement	XXXXXXXX XX
Agreement type	XXXXXXXX XX
Agreement term	XXXXXXXX XX
Agreement number	XXXXXXXX XX
Contact info	XXXXXXXX XX

More info >



Mileage check

Mileage registrations 1



Registration #1 2019-01-01 2024-03-28

More info >



Safety ratings

NCAP rating	★★★★★
Adult	92%
Children	75%
Pedestrian	75%
Safety systems	88%
Overall rating	84%
Video	<a href="#">see crash video</a>

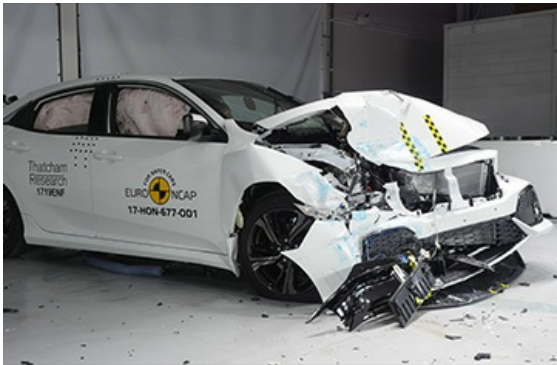

Dimensions & weight

Width	1799 mm
Height	1434 mm
Length	4518 mm
Wheel base	2697 mm
Kerb weight	1397 kg
Max. allowed weight	1820 kg

Additional information

Fuel tank capacity	46 l
Fuel delivery	Direct Injection
Number of doors	5
Number of seats	5
Number of axles	2
Engine number	L15BA1405637