



report date: 2024-03-28

General information

Make	FIAT
Model	PUNTO EASY
Colour	Black
Year of manufacture	2014
Top speed	97 mph
0 - 60 mph	14.4 seconds
Gearbox	5 speed Manual

Engine & fuel consumption

Power	69 BHP
Max. torque	102 Nm at 3.000 rpm
Engine capacity	1.242 cc
Cylinders	4
Fuel type	Petrol
Consumption city	39.2 mpg
Consumption extra urban	64.2 mpg
Consumption combined	52.3 mpg
CO2 emission	126 g/km
CO2 label	D





Internet history

Entry 1

Date	2021-06-05
Pictures	3
Listing price	View report

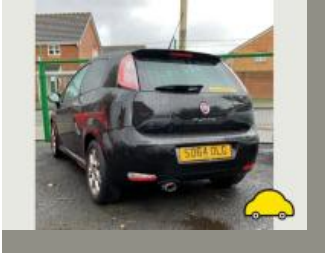
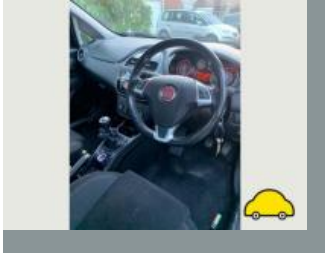
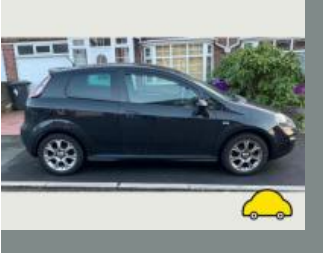

source: [autotrader.co.uk](https://www.autotrader.co.uk)



MOT history

MOT expiry date	2024-08-07
MOT pass rate	58 %
MOT passed	7
Failed MOT tests	5
Total advice items	27
Total items failed	8

MOT #12 2023-08-03 09:31

MOT test number 678797441575

Result ✓ Passed

Next expiry date 2024-08-07

- Advice** Oil leak, but not excessive oil filter leaking (8.4.1 (a) (i))
- Advice** Offside Rear Tyre slightly damaged/cracking or perishing (5.2.3 (d) (ii))
- Advice** Rear Exhaust has a minor leak of exhaust gases Back box section (6.1.2 (a))

MOT #11 2023-08-03 09:31

MOT test number 819671449173

Result ✗ Failed

- Advice** Oil leak, but not excessive oil filter leaking (8.4.1 (a) (i))
- Advice** Rear Exhaust has a minor leak of exhaust gases Back box section (6.1.2 (a))
- Advice** Offside Rear Tyre slightly damaged/cracking or perishing (5.2.3 (d) (ii))
- Pass with rectification** Nearside Front Headlamp not working on dipped beam (4.1.1 (a) (ii))

MOT #10 2022-08-08 08:04

MOT test number 170862643377

Result ✓ Passed

**MOT #9** 2021-07-12 12:00**MOT test number** 637427790902**Result** ✓ Passed**MOT #8** 2020-07-30 14:27**MOT test number** 906800661220**Result** ✓ Passed**MOT #7** 2020-07-29 12:01**MOT test number** 672454053871**Result** ✗ Failed**Fail** Offside Windscreen wiper does not clear the windscreen effectively (3.4 (b) (ii))**Advice** Nearside Front Seat belt slightly damaged (7.1.2 (b) (i))**MOT #6** 2019-09-23 10:25**MOT test number** 492215637933**Result** ✓ Passed**Advice** Nearside Front Tyre worn close to legal limit/worn on edge (5.2.3 (e))**Advice** Nearside Front Seat belt webbing slightly damaged or frayed (7.1.2 (b) (ii))**Advice** Front Brake disc worn, pitted or scored, but not seriously weakened (1.1.14 (a) (ii))**Advice** Offside Front Tyre worn close to legal limit/worn on edge (5.2.3 (e))**Advice** Offside Rear Nail in tyre**Advice** Nearside Rear Seat belt webbing slightly damaged or frayed (7.1.2 (b) (ii))

**MOT #5**

2019-09-23 10:25

MOT test number

510412069387

Result**✗ Failed****Advice** Offside Rear Nail in tyre**Advice** Nearside Front Tyre worn close to legal limit/worn on edge (5.2.3 (e))**Pass with rectification** Windscreen washer provides insufficient washer liquid (3.5 (a))**Advice** Nearside Front Seat belt webbing slightly damaged or frayed (7.1.2 (b) (ii))**Advice** Front Brake disc worn, pitted or scored, but not seriously weakened (1.1.14 (a) (ii))**Pass with rectification** Offside Headlamp aim projected beam image is obviously incorrect (4.1.2 (c))**Advice** Offside Front Tyre worn close to legal limit/worn on edge (5.2.3 (e))**Advice** Nearside Rear Seat belt webbing slightly damaged or frayed (7.1.2 (b) (ii))**MOT #4**

2018-09-26 11:46

MOT test number

491546144640

Result**✓ Passed****Advice** Front Registration plate deteriorated but not likely to be misread damaged (0.1 (b))**Advice** Daytime running lamps not working not applicable for test due to vehicle age**Advice** Offside Front indicator lamp unit damaged**MOT #3**

2018-09-26 11:46

MOT test number

986245268794

Result**✗ Failed****Pass with rectification** Windscreen washer provides insufficient washer liquid (3.5 (a))**Advice** Daytime running lamps not working not applicable for test due to vehicle age**Advice** Front Registration plate deteriorated but not likely to be misread damaged (0.1 (b))**Advice** Offside Front indicator lamp unit damaged



MOT #2	2017-09-29 14:00
MOT test number	181311052370
Result	✓ Passed
Advice	Items removed from driver's view prior to test

MOT #1	2017-09-29 11:32
MOT test number	234674427562
Result	✗ Failed
Fail	Offside Front Tyre has a bulge, caused by separation or partial failure of its structure (4.1.D.1b)
Advice	Items removed from driver's view prior to test
Fail	Nearside Front Tyre has a bulge, caused by separation or partial failure of its structure (4.1.D.1b)
Fail	Rear brake excessively fluctuating (3.7.B.3)



Tax & MOT check

✓
Taxed
Tax due:
1 April 2025

✓
MOT
Expires:
7 August 2024

Tax status	Valid until 1 April
Days left	338
MOT expiry date	7 August 2024
Full MOT history	See MOT history

Tax calculation

Vehicle class	48
Band	D
Single payment (12 months)	£ 150,00,-
Single six month payment	£ 82,50,-
Total payable by 12 monthly instalments	£ 157,50,-



Damage history

Check the damage history for this FIAT. See if, where and when this FIAT had damage and the car repair costs. We also check if this FIAT was scrapped. Download the premium report [here](#) for the results.

Damage 1

Date	
Category	
Type	

Damage 2

Date	
Category	
Type	

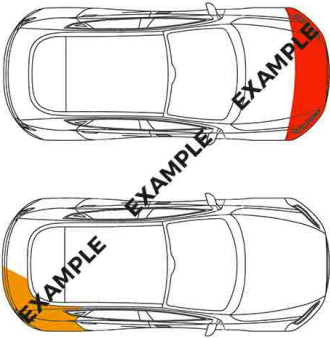

Extra FIAT salvage check



If this vehicle was seen at a salvage auction we offer: vehicle pictures, salvage location, retail value. Download the premium report [here](#) for more information.

More info >



Vehicle valuation

What is this car worth? See the vehicle value of this FIAT in the premium report. We check: purchase value, age, mileage, MOT history, damages and online sale prices.

Trade retail value	£ 19,999
Auction value	£ 19,999
Average private trade value	£ 19,999

More info >



Owner history

For how long did the current and previous owner(s) have this FIAT? How many owners did this FIAT have? Check it in the premium report and see all owner registrations. Download the full report [here](#).

Owner	From	To
Owner	From	To
Owner	From	To
Owner	From	To
Owner	From	To
Owner	From	To
Owner	From	To

More info >

Plate changes

See in this check if this FIAT had different number plates.

Number of plates	1
Current registration	
Plate since	2024-03-28
Current registration	
Plate since	2024-03-28

More info >



Finance check

Check if this FIAT is financed, has an outstanding loan or finance agreement. If you are purchasing a vehicle it is smart to ensure that any finance that may have been taken out on this FIAT has been settled.

If not, and you buy this FIAT then you could lose the money and the car you paid for.

Download the premium report [here](#) and check if this FIAT is financed.

Finance company	REDACTED	REDACTED
Date of agreement	REDACTED	REDACTED
Agreement type	REDACTED	REDACTED
Agreement term	REDACTED	REDACTED
Agreement number	REDACTED	REDACTED
Contact info	REDACTED	REDACTED

More info >



Mileage check

Odometer	In miles
Mileage registrations	14
First mileage registration	2014-09-30
Last registration	2023-08-03
Complete history	See info



Registration #1	2014-09-30	14 mi
Registration #2	2017-09-29	19.912 mi
Registration #3	2017-09-29	19.912 mi
Registration #4	2018-09-26	29.491 mi
Registration #5	2018-09-26	29.491 mi
Registration #6	2019-09-23	37.706 mi
Registration #7	2019-09-23	37.706 mi
Registration #8	2019-09-23	37.706 mi
Registration #9	2019-09-23	37.706 mi
Registration #10	2019-09-23	37.706 mi
Registration #11	2019-09-23	37.706 mi
Registration #12	2019-09-23	37.706 mi
Registration #13	2019-09-23	37.706 mi
Registration #14	2019-09-23	37.706 mi

More info >



Car features

The FIAT factory car options list is only available in the premium report.

S0225	Air conditioning
S0295	
S0482	
S0501	
S0566	
S0567	
S0569	

View the complete FIAT factory list for this vehicle [here](#).

More info >

Safety ratings

NCAP rating

★★★★★

Video

[see crash video](#)



Dimensions & weight

Width	1687 mm
Height	1490 mm
Length	4065 mm
Wheel base	2510 mm
Kerb weight	1030 kg
Max. allowed weight	1590 kg

Additional information

Fuel tank capacity	45 l
Fuel delivery	Multi-Point Injection
Number of doors	5
Number of seats	5

Number of axles	2
Engine number	0798077