



report date: 2024-03-29

General information

| | |
|---------------------|-------------------|
| Make | BMW |
| Model | 525 525D M SPORT |
| Colour | Black |
| Year of manufacture | 2008 |
| Top speed | 146 mph |
| Gearbox | 6 speed automatic |

Engine & fuel consumption

| | |
|-------------------------|---------------------|
| Power | 194 BHP |
| Max. torque | 400 Nm at 1.300 rpm |
| Engine capacity | 2.993 cc |
| Cylinders | 6 |
| Fuel type | Diesel |
| Consumption city | 33.2 mpg |
| Consumption extra urban | 53.3 mpg |
| Consumption combined | 43.5 mpg |
| CO2 emission | 172 g/km |
| CO2 label | H |





Internet history

Entry 1

| | |
|---------------|-----------------------------|
| Date | 2021-07-20 |
| Pictures | 11 |
| Listing price | View report |

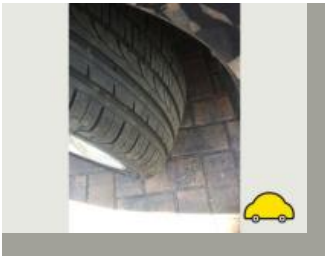
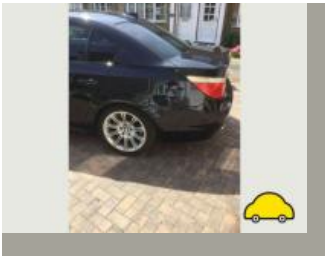
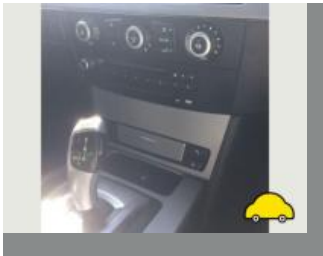
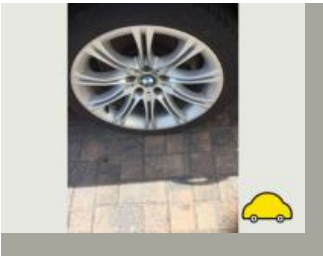

source: autotrader.co.uk



MOT history

| | |
|--------------------|------------|
| MOT expiry date | 2025-04-20 |
| MOT pass rate | 72 % |
| MOT passed | 13 |
| Failed MOT tests | 5 |
| Total advice items | 11 |
| Total items failed | 13 |

| | |
|------------------|---|
| MOT #18 | 2024-04-10 15:04 |
| MOT test number | 173119651280 |
| Result | ✓ Passed |
| Next expiry date | 2025-04-20 |
| Advice | Nearside Side repeater slightly discoloured (4.4.3 (a)) |
| Advice | Rear Brake disc worn, but not excessively both sides (1.1.14 (a) (i)) |

| | |
|-----------------|--|
| MOT #17 | 2023-04-11 14:37 |
| MOT test number | 358778780517 |
| Result | ✓ Passed |
| Minor | Offside Front Anti-roll bar linkage ball joint dust cover severely deteriorated (5.3.4 (b) (i)) |
| Minor | Nearside Front Anti-roll bar linkage ball joint dust cover severely deteriorated (5.3.4 (b) (i)) |

| | |
|-----------------|--|
| MOT #16 | 2023-04-05 08:26 |
| MOT test number | 324932250943 |
| Result | ✗ Failed |
| Minor | Offside Front Anti-roll bar linkage ball joint dust cover severely deteriorated (5.3.4 (b) (i)) |
| Fail | Nearside Rear Coil spring fractured or broken (5.3.1 (b) (i)) |
| Minor | Nearside Front Anti-roll bar linkage ball joint dust cover severely deteriorated (5.3.4 (b) (i)) |
| Fail | Parking brake efficiency below requirements (1.4.2 (a) (i)) |

**MOT #15** 2022-04-15 08:07**MOT test number** 303341743307**Result** ✓ Passed**MOT #14** 2022-04-12 14:24**MOT test number** 267359886415**Result** ✗ Failed

- Fail** Offside Rear Coil spring fractured or broken (5.3.1 (b) (i))
- Fail** Offside Front Track rod end ball joint has excessive play (2.1.3 (b) (i))
- Fail** Offside Rear Lower Suspension arm pin or bush excessively worn Rose bush (5.3.4 (a) (i))

MOT #13 2021-04-21 08:47**MOT test number** 347759975080**Result** ✓ Passed**MOT #12** 2021-04-20 18:53**MOT test number** 474536913284**Result** ✗ Failed

- Fail** Parking brake efficiency below requirements (1.4.2 (a) (i))
- Fail** Nearside Rear Stop lamp(s) not working (4.3.1 (a) (ii))
- Fail** Nearside Rear Parking brake inoperative on one side (1.4.1 (a))
- Fail** Nearside Front Windscreen washer not working (3.5 (a))

MOT #11 2019-07-05 08:21**MOT test number** 202268423777**Result** ✓ Passed

- Advice** Offside Rear Tyre worn close to legal limit/worn on edge (5.2.3 (e))
- Advice** Nearside Rear Tyre worn close to legal limit/worn on edge (5.2.3 (e))

**MOT #10** 2018-07-05 07:06**MOT test number** 392471375616**Result** ✓ Passed**MOT #9** 2018-07-02 11:28**MOT test number** 114028863698**Result** ✗ Failed**Fail** Offside Rear Parking (secondary brake) on a single line braking system has inadequate effort at a wheel (1.3.1 (a) (i))**Fail** Parking brake efficiency below requirements (1.4.2 (a) (i))**Fail** Nearside Rear Stop lamp(s) not working (4.3.1 (a) (ii))**MOT #8** 2017-06-01 09:41**MOT test number** 825441375067**Result** ✓ Passed**MOT #7** 2016-10-04 11:38**MOT test number** 252444545849**Result** ✓ Passed**Advice** Rear Tyre worn close to the legal limit both rears (4.1.E.1)**MOT #6** 2015-10-20 14:54**MOT test number** 846052781481**Result** ✓ Passed**MOT #5** 2015-10-20 11:01**MOT test number** 276682010080**Result** ✗ Failed**Fail** Nearside Front Track rod end ball joint has excessive play (2.2.B.1f)



| | |
|-----------------|--|
| MOT #4 | 2014-07-30 13:15 |
| MOT test number | 779821414214 |
| Result | ✓ Passed |
| MOT #3 | 2013-08-06 10:01 |
| MOT test number | 575558013212 |
| Result | ✓ Passed |
| Notice | Under-trays fitted obscuring some underside components |
| Notice | Engine covers fitted obscuring some components in the engine bay |
| MOT #2 | 2012-08-01 12:09 |
| MOT test number | 548444012266 |
| Result | ✓ Passed |
| MOT #1 | 2011-08-15 18:47 |
| MOT test number | 187837521248 |
| Result | ✓ Passed |



Tax & MOT check

✓
Taxed
Tax due:
1 August 2024

✓
MOT
Expires:
20 April 2025

| | |
|-------------------------|---------------------------------|
| Tax status | Valid until 1 August |
| Days left | 93 |
| MOT expiry date | 20 April 2025 |
| Full MOT history | See MOT history |

Tax calculation

| | |
|--|------------|
| Vehicle class | 49 |
| Band | H |
| Single payment (12 months) | £ 290,00,- |
| Single six month payment | £ 159,50,- |
| Total payable by 12 monthly instalments | £ 304,50,- |



Damage history

Check the damage history for this BMW. See if, where and when this BMW had damage and the car repair costs. We also check if this BMW was scrapped. Download the premium report [here](#) for the results.

Damage 1

| | |
|----------|--|
| Date | |
| Category | |
| Type | |

Damage 2

| | |
|----------|--|
| Date | |
| Category | |
| Type | |



Extra BMW salvage check



If this vehicle was seen at a salvage auction we offer: vehicle pictures, salvage location, retail value. Download the premium report [here](#) for more information.

More info >



Vehicle valuation

What is this car worth? See the vehicle value of this BMW in the premium report. We check: purchase value, age, mileage, MOT history, damages and online sale prices.

| | |
|-----------------------------|----------|
| Trade retail value | £ 19,999 |
| Auction value | £ 19,999 |
| Average private trade value | £ 19,999 |

More info >



Owner history

For how long did the current and previous owner(s) have this BMW? How many owners did this BMW have? Check it in the premium report and see all owner registrations. Download the full report [here](#).

| | |
|-------|-------|
| Owner | Since |
| Owner | Since |
| Owner | Since |
| Owner | Since |
| Owner | Since |
| Owner | Since |
| Owner | Since |

More info >

Plate changes

See in this check if this BMW had different number plates.

| | |
|----------------------|------------|
| Number of plates | 1 |
| Current registration | |
| Plate since | 2024-03-29 |
| Current registration | |
| Plate since | 2024-03-29 |

More info >



Finance check

Check if this BMW is financed, has an outstanding loan or finance agreement. If you are purchasing a vehicle it is smart to ensure that any finance that may have been taken out on this BMW has been settled.

If not, and you buy this BMW then you could lose the money and the car you paid for.

Download the premium report [here](#) and check if this BMW is financed.

| | | |
|-------------------|------------|------|
| Finance company | XXXXXXXXXX | XXXX |
| Date of agreement | XXXXXXXXXX | XXXX |
| Agreement type | XXXXXXXXXX | XXXX |
| Agreement term | XXXXXXXXXX | XXXX |
| Agreement number | XXXXXXXXXX | XXXX |
| Contact info | XXXXXXXXXX | XXXX |

More info >



Mileage check

| | |
|----------------------------|--------------------------|
| Odometer | In miles |
| Mileage registrations | 20 |
| First mileage registration | 2008-12-17 |
| Last registration | 2024-04-10 |
| Complete history | See info |



| | | |
|------------------|------------|------------|
| Registration #1 | 2008-12-17 | 29 mi |
| Registration #2 | 2011-08-15 | 40.682 mi |
| Registration #3 | 2012-08-01 | 54.948 mi |
| Registration #4 | 2013-08-06 | 68.862 mi |
| Registration #5 | 2014-07-30 | 82.487 mi |
| Registration #6 | 2015-10-20 | 102.919 mi |
| Registration #7 | 2015-10-20 | 102.919 mi |
| Registration #8 | 2016-10-04 | 113.987 mi |
| Registration #9 | 2017-06-01 | 116.186 mi |
| Registration #10 | 2018-07-02 | 119.433 mi |
| Registration #11 | 2019-06-20 | 121.557 mi |
| Registration #12 | 2020-06-20 | 121.557 mi |
| Registration #13 | 2021-06-20 | 121.557 mi |
| Registration #14 | 2022-06-20 | 121.557 mi |
| Registration #15 | 2023-06-20 | 121.557 mi |
| Registration #16 | 2024-06-20 | 121.557 mi |
| Registration #17 | 2025-06-20 | 121.557 mi |
| Registration #18 | 2026-06-20 | 121.557 mi |
| Registration #19 | 2027-06-20 | 121.557 mi |
| Registration #20 | 2028-06-20 | 121.557 mi |

More info >



Car features

The BMW factory car options list is only available in the premium report.

| | |
|-------|------------------|
| S0225 | Air conditioning |
| S0295 | |
| S0482 | |
| S0501 | |
| S0566 | |
| S0567 | |
| S0569 | |

View the complete BMW factory list for this vehicle [here](#).

More info >

Safety ratings

NCAP rating

Video [see crash video](#)



Dimensions & weight

| | |
|---------------------|---------|
| Width | 1846 mm |
| Height | 1468 mm |
| Length | 4841 mm |
| Wheel base | 2888 mm |
| Kerb weight | 1595 kg |
| Max. allowed weight | 2155 kg |

Additional information

| | |
|--------------------|------------------|
| Fuel tank capacity | 70 l |
| Fuel delivery | Direct Injection |
| Number of doors | 4 |
| Number of seats | 5 |

| | |
|-----------------|----------|
| Number of axles | 2 |
| Engine number | 24586868 |