



Mercedes-Benz



report date: 2024-03-29

General information

Make	MERCEDES
Model	S-Class S320 CDI
Colour	Black
Year of manufacture	2005
Top speed	146 mph
0 - 60 mph	8.2 seconds
Gearbox	5 speed automatic

Engine & fuel consumption

Power	204 BHP
Max. torque	500 Nm at 1.800 rpm
Engine capacity	3.222 cc
Cylinders	6
Fuel type	Diesel
Consumption city	25.7 mpg
Consumption extra urban	48.7 mpg
Consumption combined	36.7 mpg
CO2 emission	209 g/km
CO2 label	K





Internet history

Entry 2

Date	2021-10-26
Pictures	12
Listing price	View report



source: cargurus.co.uk

Entry 1

Date	2021-10-25
Pictures	32
Listing price	View report

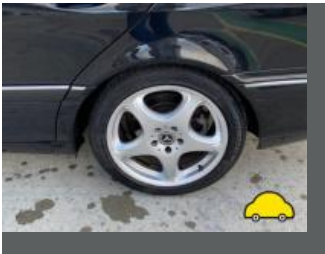
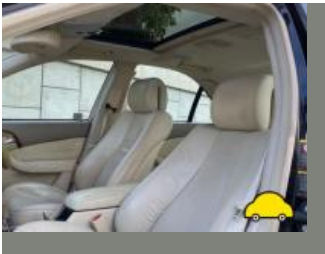

source: autotrader.co.uk



MOT history

MOT expiry date	2023-08-31
MOT pass rate	75 %
MOT passed	15
Failed MOT tests	5
Total advice items	46
Total items failed	8

MOT #202022-08-31 14:58

MOT test number227409971236

Result✓ Passed

Next expiry date2023-08-31

Advice	Front Suspension arm pin or bush worn but not resulting in excessive movement both sides (5.3.4 (a) (i))
Advice	Front Tyre slightly damaged/cracking or perishing both sides (5.2.3 (d) (ii))
Minor	Nearside Obligatory indirect vision device slightly damaged (3.3 (b) (i))
Advice	Covers + shields fitted
Advice	Offside Rear Tyre worn close to legal limit/worn on edge (5.2.3 (e))
Advice	Nearside Rear Exhaust mounting defective clamp broken but system secure (6.1.2 (a))
Minor	Front Windscreen damaged but not adversely affecting driver's view small stone chip (3.2 (a) (i))

**MOT #19**

2022-08-31 14:58

MOT test number

367469826375

Result

✗ Failed

Advice Front Tyre slightly damaged/cracking or perishing both sides (5.2.3 (d) (ii))**Minor** Nearside Obligatory indirect vision device slightly damaged (3.3 (b) (i))**Advice** Front Suspension arm pin or bush worn but not resulting in excessive movement both sides (5.3.4 (a) (i))**Advice** Offside Rear Tyre worn close to legal limit/worn on edge (5.2.3 (e))**Pass with rectification** Supplementary restraint system warning lamp indicates a fault (7.1.6 (a))**Minor** Front Windscreen damaged but not adversely affecting driver's view small stone chip (3.2 (a) (i))**Advice** Covers + shields fitted**Advice** Nearside Rear Exhaust mounting defective clamp broken but system secure (6.1.2 (a))**MOT #18**

2021-08-31 12:03

MOT test number

145574811710

Result

✓ Passed

Minor Windscreen damaged but not adversely affecting driver's view (3.2 (a) (i))**Advice** Front Suspension arm pin or bush worn but not resulting in excessive movement both sides (5.3.4 (a) (i))**Advice** Nearside Front Tyre worn close to legal limit/worn on edge (5.2.3 (e))**MOT #17**

2020-09-01 10:36

MOT test number

277083901887

Result

✓ Passed

Advice Nearside Front Tyre worn close to legal limit/worn on edge (5.2.3 (e))**Advice** Nearside Front Suspension arm pin or bush worn but not resulting in excessive movement marked with white chalk (5.3.4 (a) (i))**Advice** Offside Rear Tyre worn close to legal limit/worn on edge (5.2.3 (e))**Advice** Nearside Rear Tyre worn close to legal limit/worn on edge (5.2.3 (e))

**MOT #16** 2019-08-31 16:21**MOT test number** 376348781926**Result** ✓ Passed**Advice** Nearside Front Tyre worn close to legal limit/worn on edge (5.2.3 (e))**MOT #15** 2019-08-31 16:21**MOT test number** 294929475836**Result** ✗ Failed**Advice** Nearside Front Tyre worn close to legal limit/worn on edge (5.2.3 (e))**Pass with rectification** Offside Stop lamp(s) not working (4.3.1 (a) (ii))**MOT #14** 2018-08-24 16:34**MOT test number** 847203417172**Result** ✓ Passed**Advice** Front Tyre worn close to legal limit/worn on edge both (5.2.3 (e))**MOT #13** 2017-09-01 15:15**MOT test number** 113462557390**Result** ✓ Passed**MOT #12** 2016-08-16 14:58**MOT test number** 845580843654**Result** ✓ Passed**MOT #11** 2015-08-21 15:13**MOT test number** 168406924198**Result** ✓ Passed**Advice** Windscreen has damage to an area less than a 10mm circle within zone 'A' (8.3.1a)**Advice** Nearside Obligatory mirror damaged, but not seriously affecting the rear view (8.1.2a)

**MOT #10** 2015-08-21 15:13**MOT test number** 967983180935**Result** ✗ Failed**Advice** Windscreen has damage to an area less than a 10mm circle within zone 'A' (8.3.1a)**Pass with rectification** Offside Front position lamp(s) not working (1.1.A.3b)**Advice** Nearside Obligatory mirror damaged, but not seriously affecting the rear view (8.1.2a)**Pass with rectification** Registration plate lamp not working (1.1.C.1d)**MOT #9** 2014-07-16 17:42**MOT test number** 278467594112**Result** ✓ Passed**Advice** Rear registration plate deteriorated but not likely to be misread (6.3.1d)**MOT #8** 2013-07-15 16:32**MOT test number** 398086393162**Result** ✓ Passed**Notice** Under-trays fitted obscuring some underside components**Advice** Rear registration plate deteriorated but not likely to be misread (6.3.1d)**Notice** Engine covers fitted obscuring some components in the engine bay**Advice** Windscreen has damage to an area less than a 10mm circle within zone 'A' (8.3.1a)

**MOT #7** 2013-07-04 12:48**MOT test number** 197175583187**Result** ✗ Failed**Advice** Rear registration plate deteriorated but not likely to be misread (6.3.1d)**Notice** Under-trays fitted obscuring some underside components**Fail** Rear Tyre tread depth below requirements of 1.6mm (4.1.E.1)**Advice** Windscreen has damage to an area less than a 10mm circle within zone 'A' (8.3.1a)**Notice** Engine covers fitted obscuring some components in the engine bay**MOT #6** 2012-06-22 12:32**MOT test number** 289584372486**Result** ✓ Passed**Advice** Rear registration plate deteriorated but not likely to be misread (6.3.1d)**Notice** Under-trays fitted obscuring some underside components**Advice** Rear Tyre worn close to the legal limit (4.1.E.1)**MOT #5** 2011-06-15 11:25**MOT test number** 525896561180**Result** ✓ Passed**MOT #4** 2010-05-26 10:47**MOT test number** 603086340134**Result** ✓ Passed**Advice** Offside Windscreen has damage to an area less than a 10mm circle within zone 'A' (8.3.1a)**Notice** Child seat fitted not allowing full inspection of adult belt**Notice** Rear number plate in poor condition.

**MOT #3** 2010-05-24 13:18**MOT test number** 700154740158**Result** ✗ Failed**Fail** Offside Front Lower Shock absorber has an excessively worn shock absorber pivot (2.7.4)**Notice** Rear number plate in poor condition.**Fail** Offside Rear Tyre tread depth below requirements of 1.6mm (4.1.E.1)**Notice** Child seat fitted not allowing full inspection of adult belt**Advice** Offside Windscreen has damage to an area less than a 10mm circle within zone 'A' (8.3.1a)**Fail** Nearside Rear Tyre tread depth below requirements of 1.6mm (4.1.E.1)**MOT #2** 2009-07-20 16:01**MOT test number** 482831009245**Result** ✓ Passed**MOT #1** 2008-07-08 11:03**MOT test number** 144630898115**Result** ✓ Passed



Tax & MOT check

X

Untaxed

Tax expired:
30 April 2022

X

MOT

Expired:
31 August 2023

Tax status	Expired at 30 April 2022
Days left	729 days too late
MOT expiry date	31 August 2023
Full MOT history	See MOT history

Tax calculation

Vehicle class	49
Band	K
Single payment (12 months)	£ 395,00,-
Single six month payment	£ 217,25,-
Total payable by 12 monthly instalments	£ 414,75,-



Damage history

Check the damage history for this MERCEDES. See if, where and when this MERCEDES had damage and the car repair costs. We also check if this MERCEDES was scrapped. Download the premium report [here](#) for the results.

Damage 1

Date	
Category	
Type	

Damage 2

Date	
Category	
Type	



Extra MERCEDES salvage check



If this vehicle was seen at a salvage auction we offer: vehicle pictures, salvage location, retail value. Download the premium report [here](#) for more information.

More info >



Vehicle valuation

What is this car worth? See the vehicle value of this MERCEDES in the premium report. We check: purchase value, age, mileage, MOT history, damages and online sale prices.

Trade retail value	£ 19,999
Auction value	£ 19,999
Average private trade value	£ 19,999

More info >



Owner history

For how long did the current and previous owner(s) have this MERCEDES? How many owners did this MERCEDES have? Check it in the premium report and see all owner registrations. Download the full report [here](#).

Owner	Since
Owner	Since
Owner	Since
Owner	Since
Owner	Since
Owner	Since
Owner	Since

More info >

Plate changes

See in this check if this MERCEDES had different number plates.

Number of plates	1
Current registration	 BJ05XTY
Plate since	2024-03-29
Current registration	 BJ05XTY
Plate since	2024-03-29

More info >



Finance check

Check if this MERCEDES is financed, has an outstanding loan or finance agreement. If you are purchasing a vehicle it is smart to ensure that any finance that may have been taken out on this MERCEDES has been settled.

If not, and you buy this MERCEDES then you could lose the money and the car you paid for.

Download the premium report [here](#) and check if this MERCEDES is financed.

Finance company	REDACTED	REDACTED
Date of agreement	REDACTED	REDACTED
Agreement type	REDACTED	REDACTED
Agreement term	REDACTED	REDACTED
Agreement number	REDACTED	REDACTED
Contact info	REDACTED	REDACTED

More info >



Mileage check

Odometer	In miles
Mileage registrations	23
First mileage registration	2005-07-15
Last registration	2022-08-31
Complete history	See info

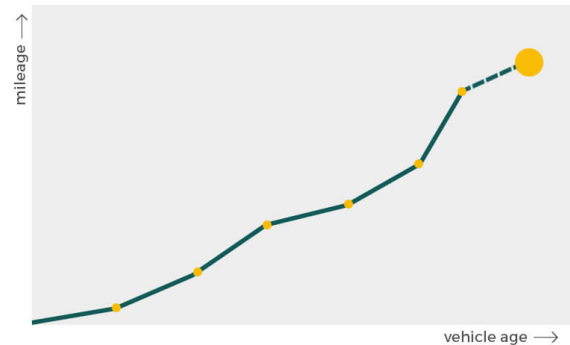

Registration #1	2005-07-15	26 mi
Registration #2	2008-07-08	73.365 mi
Registration #3	2009-07-20	83.105 mi
Registration #4	2010-05-24	98.938 mi
Registration #5	2010-05-26	98.939 mi
Registration #6	2011-06-15	119.501 mi
Registration #7	2012-06-22	127.916 mi
Registration #8	2013-07-04	131.257 mi
Registration #9	2013-07-15	131.267 mi
Registration #10	2014-07-16	134.676 mi
Registration #11	2015-08-21	140.515 mi
Registration #12	2015-08-21	140.515 mi
Registration #13	2016-08-21	140.515 mi
Registration #14	2016-08-21	140.515 mi
Registration #15	2016-08-21	140.515 mi
Registration #16	2016-08-21	140.515 mi
Registration #17	2016-08-21	140.515 mi
Registration #18	2016-08-21	140.515 mi
Registration #19	2016-08-21	140.515 mi
Registration #20	2016-08-21	140.515 mi
Registration #21	2016-08-21	140.515 mi
Registration #22	2016-08-21	140.515 mi
Registration #23	2016-08-21	140.515 mi

More info >



Safety ratings

NCAP rating	★★★★☆
Video	see crash video



Dimensions & weight

Width	1886 mm
Height	1497 mm
Length	5113 mm
Wheel base	2965 mm
Kerb weight	1850 kg
Max. allowed weight	2450 kg

Additional information

Fuel tank capacity	88 l
Fuel delivery	Direct Injection
Number of doors	4
Number of seats	5
Number of axles	2
Engine number	64896030092457