



report date: 2024-03-28

General information

|                     |                            |
|---------------------|----------------------------|
| Make                | AUDI                       |
| Model               | TT S LINE TFSI TFSI S LINE |
| Colour              | -                          |
| Year of manufacture | -                          |
| Top speed           | 149 mph                    |
| 0 - 60 mph          | 6.9 seconds                |
| Gearbox             | 6 speed Manual             |

Engine & fuel consumption

|                         |                     |
|-------------------------|---------------------|
| Power                   | 178 BHP             |
| Max. torque             | 250 Nm at 6.200 rpm |
| Cylinders               | 4                   |
| Fuel type               | Petrol              |
| Consumption city        | 37.2 mpg            |
| Consumption extra urban | 55.4 mpg            |
| Consumption combined    | 47.1 mpg            |



LABEL UNKNOWN



Internet history

Entry 1

|               |                             |
|---------------|-----------------------------|
| Date          | 2021-07-08                  |
| Pictures      | 6                           |
| Listing price | <a href="#">View report</a> |

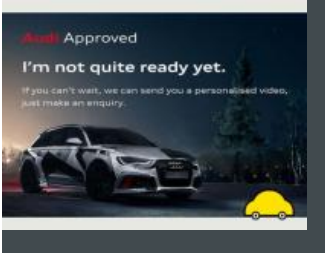

source: autotrader.co.uk



Damage history

Check the damage history for this AUDI. See if, where and when this AUDI had damage and the car repair costs. We also check if this AUDI was scrapped. Download the premium report [here](#) for the results.

Damage 1

|          |  |
|----------|--|
| Date     |  |
| Category |  |
| Type     |  |

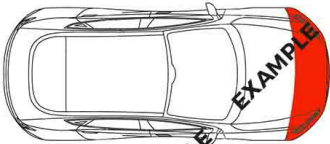

Damage 2

|          |  |
|----------|--|
| Date     |  |
| Category |  |
| Type     |  |

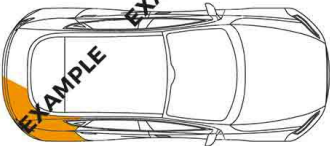

Extra AUDI salvage check



If this vehicle was seen at a salvage auction we offer: vehicle pictures, salvage location, retail value. Download the premium report [here](#) for more information.

More info >



Vehicle valuation

What is this car worth? See the vehicle value of this AUDI in the premium report. We check: purchase value, age, mileage, MOT history, damages and online sale prices.

|                             |          |
|-----------------------------|----------|
| Trade retail value          | £ 19,999 |
| Auction value               | £ 19,999 |
| Average private trade value | £ 19,999 |

More info >



Owner history

For how long did the current and previous owner(s) have this AUDI? How many owners did this AUDI have? Check it in the premium report and see all owner registrations. Download the full report [here](#).

|       |      |    |
|-------|------|----|
| Owner | From | To |
| Owner | From | To |
| Owner | From | To |
| Owner | From | To |
| Owner | From | To |
| Owner | From | To |
| Owner | From | To |

More info >

Plate changes

See in this check if this AUDI had different number plates.

|                      |            |
|----------------------|------------|
| Number of plates     | 1          |
| Current registration |            |
| Plate since          | 2024-03-28 |
| Current registration |            |
| Plate since          | 2024-03-28 |

More info >



Finance check

Check if this AUDI is financed, has an outstanding loan or finance agreement. If you are purchasing a vehicle it is smart to ensure that any finance that may have been taken out on this AUDI has been settled.

If not, and you buy this AUDI then you could lose the money and the car you paid for.

Download the premium report [here](#) and check if this AUDI is financed.

|                   |            |      |
|-------------------|------------|------|
| Finance company   | XXXXXXXXXX | XXXX |
| Date of agreement | XXXXXXXXXX | XXXX |
| Agreement type    | XXXXXXXXXX | XXXX |
| Agreement term    | XXXXXXXXXX | XXXX |
| Agreement number  | XXXXXXXXXX | XXXX |
| Contact info      | XXXXXXXXXX | XXXX |

More info >



Mileage check

Mileage registrations 1



Registration #1 2019-2020 2020-2021

More info >



Car features

The AUDI factory car options list is only available in the premium report.

|       |                  |
|-------|------------------|
| S0225 | Air conditioning |
| S0295 |                  |
| S0482 |                  |
| S0501 |                  |
| S0566 |                  |
| S0567 |                  |
| S0569 |                  |

View the complete AUDI factory list for this vehicle [here](#).

More info >

Safety ratings

|                |                                 |
|----------------|---------------------------------|
| NCAP rating    | ★★★★★                           |
| Adult          | 81%                             |
| Children       | 68%                             |
| Pedestrian     | 82%                             |
| Safety systems | 64%                             |
| Overall rating | 75%                             |
| Video          | <a href="#">see crash video</a> |

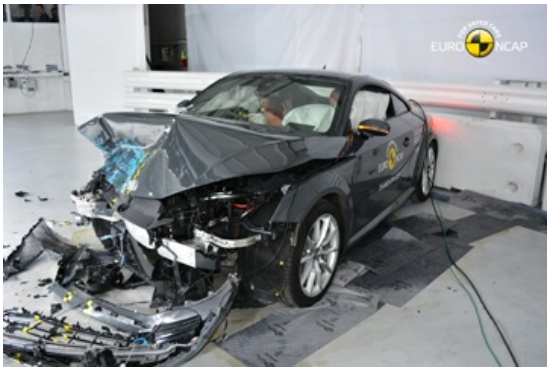

Dimensions & weight

|                     |         |
|---------------------|---------|
| Width               | 1966 mm |
| Height              | 1353 mm |
| Length              | 4177 mm |
| Wheel base          | 2505 mm |
| Max. allowed weight | 1610 kg |

Additional information

|                    |                  |
|--------------------|------------------|
| Fuel tank capacity | 50 l             |
| Fuel delivery      | Direct Injection |
| Number of doors    | 3                |
| Number of axles    | 2                |
| Engine number      | CJSA226153       |