



report date: 2024-03-29

General information

Make	CITROEN
Model	DS3 DSIGN PLUS
Colour	Red
Year of manufacture	2014
Top speed	108 mph
Gearbox	5 speed Manual

Engine & fuel consumption

Power	82 BHP
Max. torque	118 Nm at 2.750 rpm
Engine capacity	1.199 cc
Cylinders	3
Fuel type	Petrol
Consumption city	51.4 mpg
Consumption extra urban	72.4 mpg
Consumption combined	62.8 mpg
CO2 emission	104 g/km
CO2 label	B



Internet history

Entry 1

Date	2021-08-28
Pictures	3
Listing price	View report

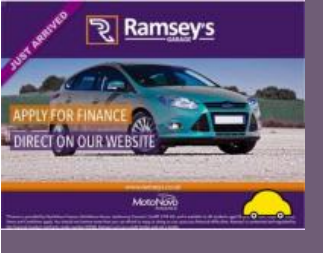

source: autotrader.co.uk



MOT history

MOT expiry date	2024-08-06
MOT pass rate	88 %
MOT passed	7
Failed MOT tests	1
Total advice items	5
Total items failed	0

MOT #8	2023-08-07 09:03
MOT test number	969424626242
Result	✓ Passed
Next expiry date	2024-08-06
Minor	Offside Outer Drive shaft joint constant velocity boot severely deteriorated clip broken (6.1.7 (g) (i))

MOT #7	2022-07-07 10:33
MOT test number	827369403031
Result	✓ Passed

MOT #6	2021-07-08 15:08
MOT test number	261725592496
Result	✓ Passed

MOT #5	2021-07-07 12:55
MOT test number	636787369229
Result	✗ Failed
Advice	Nearside Rear nail in
Advice	Nearside Front Tyre worn close to legal limit/worn on edge (5.2.3 (e))
MAJOR	Front Exhaust system insecure and centre (6.1.2 (a))



MOT #4	2020-06-25 08:41
MOT test number	949691551041
Result	✓ Passed
MOT #3	2019-06-18 09:50
MOT test number	362769545993
Result	✓ Passed
MOT #2	2018-06-19 09:10
MOT test number	349549602161
Result	✓ Passed
Advice	Rear Exhaust mounting defective (6.1.2 (a))
MOT #1	2017-06-26 08:11
MOT test number	442685736690
Result	✓ Passed



Tax & MOT check

✓
Taxed
Tax due:
1 September 2024

✓
MOT
Expires:
6 August 2024

Tax status	Valid until 1 September
Days left	125
MOT expiry date	6 August 2024
Full MOT history	See MOT history

Tax calculation

Vehicle class	48
Band	B
Single payment (12 months)	£ 20,00,-
Single six month payment	Not applicable
Total payable by 12 monthly instalments	£ 21,00,-



Damage history

Check the damage history for this CITROEN. See if, where and when this CITROEN had damage and the car repair costs. We also check if this CITROEN was scrapped. Download the premium report [here](#) for the results.

Damage 1

Date	
Category	
Type	

Damage 2

Date	
Category	
Type	



Extra CITROEN salvage check



If this vehicle was seen at a salvage auction we offer: vehicle pictures, salvage location, retail value. Download the premium report [here](#) for more information.

More info >



Vehicle valuation

What is this car worth? See the vehicle value of this CITROEN in the premium report. We check: purchase value, age, mileage, MOT history, damages and online sale prices.

Trade retail value	£ 19,999
Auction value	£ 19,999
Average private trade value	£ 19,999

More info >



Owner history

For how long did the current and previous owner(s) have this CITROEN? How many owners did this CITROEN have? Check it in the premium report and see all owner registrations. Download the full report [here](#).

Owner	Since
Owner	Since
Owner	Since
Owner	Since
Owner	Since
Owner	Since
Owner	Since

More info >

Plate changes

See in this check if this CITROEN had different number plates.

Number of plates	1
Current registration	YY14WZH
Plate since	2014-03-29
Current registration	YY14WZH
Plate since	2014-03-29

More info >



Finance check

Check if this CITROEN is financed, has an outstanding loan or finance agreement. If you are purchasing a vehicle it is smart to ensure that any finance that may have been taken out on this CITROEN has been settled.

If not, and you buy this CITROEN then you could lose the money and the car you paid for.

Download the premium report [here](#) and check if this CITROEN is financed.

Finance company	XXXXXXXX XX
Date of agreement	XXXXXXXX XX
Agreement type	XXXXXXXX XX
Agreement term	XXXXXXXX XX
Agreement number	XXXXXXXX XX
Contact info	XXXXXXXX XX

More info >



Mileage check

Odometer	In miles
Mileage registrations	10
First mileage registration	2014-06-20
Last registration	2023-08-07
Complete history	See info



Registration #1	2014-06-20	29 mi
Registration #2	2017-06-26	20.497 mi
Registration #3	2018-06-19	32.952 mi
Registration #4	2019-06-18	46.843 mi
Registration #5	2020-06-25	57.904 mi
Registration #6	2021-06-22	69.965 mi
Registration #7	2022-06-20	82.026 mi
Registration #8	2023-06-18	94.087 mi
Registration #9	2024-06-16	106.148 mi
Registration #10	2025-06-14	118.209 mi

More info >



Safety ratings

NCAP rating	★★★★★
Adult	87%
Children	71%
Pedestrian	35%
Safety systems	83%
Overall rating	73%
Video	see crash video



Dimensions & weight

Width	1708 mm
Height	1460 mm
Length	3948 mm
Wheel base	2464 mm
Kerb weight	1075 kg
Max. allowed weight	1496 kg

Additional information

Fuel tank capacity	48 l
Fuel delivery	Multi-Point Injection
Number of doors	3
Number of seats	5
Number of axles	2
Engine number	B2080215905