



HONDA

**FM16NWW**

report date: 2024-03-29

General information

Make	HONDA
Model	HR-V I-VTEC SE
Colour	White
Year of manufacture	2016
Top speed	116 mph
0 - 60 mph	10.9 seconds
Gearbox	1 speed CVT

Engine & fuel consumption

Power	129 BHP
Max. torque	155 Nm at 4.600 rpm
Engine capacity	1.498 cc
Cylinders	4
Fuel type	Petrol
Consumption city	44.8 mpg
Consumption extra urban	58.9 mpg
Consumption combined	52.3 mpg
CO2 emission	125 g/km
CO2 label	D





Internet history

Entry 2

Date	2021-09-15
Pictures	28
Listing price	<a href="#">View report</a>

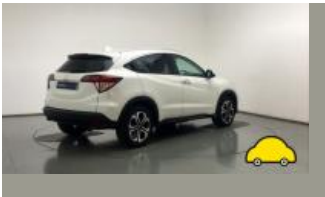
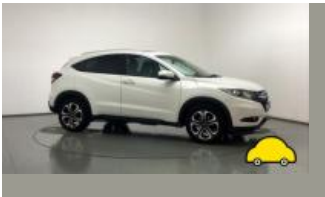
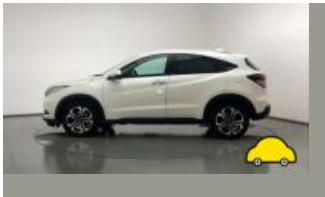

source: cargurus.co.uk

Entry 1

Date	2021-09-15
Pictures	0
Listing price	<a href="#">View report</a>

source: heycar.co.uk



MOT history

MOT expiry date	2024-10-07
MOT pass rate	71 %
MOT passed	5
Failed MOT tests	2
Total advice items	10
Total items failed	2

MOT #7	2023-10-06 15:33
MOT test number	452648517954
Result	✓ Passed
Next expiry date	2024-10-07
Advice	Nearside Rear Shock absorbers has light misting of oil (5.3.2 (b))
Advice	Nearside Front Tyre worn close to legal limit/worn on edge (5.2.3 (e))
Advice	Rear Tyre slightly damaged/cracking or perishing nearside and offside (5.2.3 (d) (ii))
Advice	Items removed from driver's view prior to test phone holder
Advice	Offside Front Tyre worn close to legal limit/worn on edge (5.2.3 (e))

MOT #6	2023-10-05 10:01
MOT test number	937480723715
Result	✗ Failed
Advice	Offside Front Tyre worn close to legal limit/worn on edge (5.2.3 (e))
Advice	Nearside Rear Shock absorbers has light misting of oil (5.3.2 (b))
Advice	Nearside Front Tyre worn close to legal limit/worn on edge (5.2.3 (e))
Advice	Rear Tyre slightly damaged/cracking or perishing nearside and offside (5.2.3 (d) (ii))
Advice	Items removed from driver's view prior to test phone holder
Fail	Windscreen washer not working (3.5 (a))



MOT #5	2022-10-07 08:39
--------	------------------

MOT test number	156223402720
-----------------	--------------

Result	✓ Passed
--------	----------

MOT #4	2021-10-08 07:43
--------	------------------

MOT test number	442834994342
-----------------	--------------

Result	✓ Passed
--------	----------

MOT #3	2020-12-18 15:00
--------	------------------

MOT test number	646085122707
-----------------	--------------

Result	✓ Passed
--------	----------

MOT #2	2019-07-05 15:11
--------	------------------

MOT test number	936997169906
-----------------	--------------

Result	✓ Passed
--------	----------

MOT #1	2019-07-05 15:11
--------	------------------

MOT test number	828139861473
-----------------	--------------

Result	✗ Failed
--------	----------

Pass with rectification	Front Brake pad(s) less than 1.5 mm thick (1.1.13 (a) (ii))
-------------------------	-------------------------------------------------------------



Tax & MOT check

✓  
**Taxed**  
**Tax due:**  
1 October 2024

✓  
**MOT**  
**Expires:**  
7 October 2024

<b>Tax status</b>	Valid until 1 October
<b>Days left</b>	155
<b>MOT expiry date</b>	7 October 2024
<b>Full MOT history</b>	<a href="#">See MOT history</a>

Tax calculation

<b>Vehicle class</b>	48
<b>Band</b>	D
<b>Single payment (12 months)</b>	£ 150,00,-
<b>Single six month payment</b>	£ 82,50,-
<b>Total payable by 12 monthly instalments</b>	£ 157,50,-



Damage history

Check the damage history for this HONDA. See if, where and when this HONDA had damage and the car repair costs. We also check if this HONDA was scrapped. Download the premium report [here](#) for the results.

Damage 1

Date	
Category	
Type	

Damage 2

Date	
Category	
Type	



Extra HONDA salvage check



If this vehicle was seen at a salvage auction we offer: vehicle pictures, salvage location, retail value. Download the premium report [here](#) for more information.

More info >



Vehicle valuation

What is this car worth? See the vehicle value of this HONDA in the premium report. We check: purchase value, age, mileage, MOT history, damages and online sale prices.

Trade retail value	£ 19,299
Auction value	£ 19,299
Average private trade value	£ 19,299

More info >



Owner history

For how long did the current and previous owner(s) have this HONDA? How many owners did this HONDA have? Check it in the premium report and see all owner registrations. Download the full report [here](#).

Owner	From	To
Owner	From	To
Owner	From	To
Owner	From	To
Owner	From	To
Owner	From	To
Owner	From	To

More info >

Plate changes

See in this check if this HONDA had different number plates.

Number of plates	1
Current registration	
Plate since	2024-03-29
Current registration	
Plate since	2024-03-29

More info >





Finance check

Check if this HONDA is financed, has an outstanding loan or finance agreement. If you are purchasing a vehicle it is smart to ensure that any finance that may have been taken out on this HONDA has been settled.

If not, and you buy this HONDA then you could lose the money and the car you paid for.

Download the premium report [here](#) and check if this HONDA is financed.

Finance company	XXXXXXXXXX	XXXX
Date of agreement	XXXXXXXXXX	XXXX
Agreement type	XXXXXXXXXX	XXXX
Agreement term	XXXXXXXXXX	XXXX
Agreement number	XXXXXXXXXX	XXXX
Contact info	XXXXXXXXXX	XXXX

More info >



Mileage check

Odometer	In miles
Mileage registrations	10
First mileage registration	2016-07-07
Last registration	2023-10-06
Complete history	<a href="#">See info</a>



Registration #1	2016-07-07	26 mi
Registration #2	2019-07-05	29.450 mi
Registration #3	2019-07-05	29.450 mi
Registration #4	2020-12-18	40.693 mi
Registration #5	2023-10-06	40.693 mi
Registration #6	2023-10-06	40.693 mi
Registration #7	2023-10-06	40.693 mi
Registration #8	2023-10-06	40.693 mi
Registration #9	2023-10-06	40.693 mi
Registration #10	2023-10-06	40.693 mi

More info >



Safety ratings

NCAP rating	★★★★★
Adult	86%
Children	79%
Pedestrian	72%
Safety systems	71%
Overall rating	79%
Video	<a href="#">see crash video</a>



Dimensions & weight

Width	1772 mm
Height	1605 mm
Length	4294 mm
Wheel base	2610 mm
Kerb weight	1322 kg
Max. allowed weight	1790 kg

Additional information

Fuel tank capacity	50 l
Fuel delivery	Multi-Point Injection
Number of doors	5
Number of seats	5
Number of axles	2
Engine number	L15B41011238