



report date: 2024-03-29

General information

Make	VAUXHALL
Model	COMBO 2300 L1H1 CDTi
Colour	White
Year of manufacture	2014
Top speed	97 mph
0 - 60 mph	15.0 seconds
Gearbox	5 speed Manual

Engine & fuel consumption

Power	89 BHP
Max. torque	200 Nm at 1.500 rpm
Engine capacity	1.248 cc
Cylinders	4
Fuel type	Diesel
Consumption city	43.5 mpg
Consumption extra urban	67.3 mpg
Consumption combined	56.5 mpg
CO2 emission	136 g/km
CO2 label	E





Internet history

Entry 1

Date	2022-01-02
Pictures	22
Listing price	View report

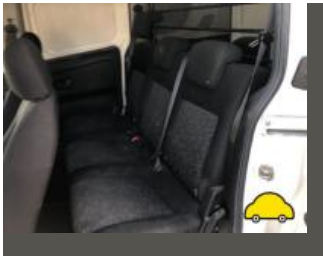
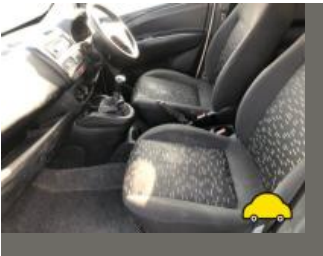

source: autotrader.co.uk

**MOT history**

MOT expiry date	2024-09-20
MOT pass rate	88 %
MOT passed	7
Failed MOT tests	1
Total advice items	14
Total items failed	2

MOT #8	2023-09-05 14:19
MOT test number	660876544817
Result	✓ Passed
Next expiry date	2024-09-20

MOT #7	2022-09-21 09:42
MOT test number	664665786264
Result	✓ Passed

MOT #6	2021-09-17 14:42
MOT test number	374935008018
Result	✓ Passed

- Advice** Offside Front Brake disc worn, pitted or scored, but not seriously weakened (1.1.14 (a) (ii))
- Advice** Nearside Front Brake disc worn, pitted or scored, but not seriously weakened (1.1.14 (a) (ii))
- Advice** Nearside Rear Inner Tyre worn close to legal limit/worn on edge (5.2.3 (e))

**MOT #5** 2020-08-17 10:28**MOT test number** 773529409156**Result** ✓ Passed**Minor** Offside Registration plate lamp inoperative in the case of multiple lamps or light sources (4.7.1 (b) (i))**Advice** Nearside door mirror assembly broken.**Advice** Engine cover and under tray fitted.**Advice** Offside Front Tyre worn close to legal limit/worn on edge (5.2.3 (e))**MOT #4** 2019-08-01 14:19**MOT test number** 872346910749**Result** ✓ Passed**MOT #3** 2018-08-09 11:28**MOT test number** 552775290112**Result** ✓ Passed**Advice** Both front top suspension mounts creaking.**Advice** Engine cover and under tray fitted.**Advice** Offside Front tyre wearing on inner edge.**MOT #2** 2018-08-09 11:28**MOT test number** 662579068638**Result** ✗ Failed**Pass with rectification** Nearside Front Windscreen wiper does not clear the windscreen effectively (3.4 (b) (ii))**Advice** Both front top suspension mounts creaking.**Pass with rectification** Offside Front Windscreen wiper does not clear the windscreen effectively (3.4 (b) (ii))**Advice** Engine cover and under tray fitted.**Advice** Offside Front tyre wearing on inner edge.



MOT #1	2017-08-18 11:01
MOT test number	318951697438
Result	✓ Passed
Advice	Offside Front Tyre worn close to the legal limit (4.1.E.1)



Tax & MOT check

✓
Taxed
Tax due:
1 July 2024

✓
MOT
Expires:
20 September 2024

Tax status	Valid until 1 July
Days left	63
MOT expiry date	20 September 2024
Full MOT history	See MOT history

Tax calculation

Vehicle class	39
Standard rate (12 months)	£ 275,00,-
Standard rate (6 months)	£ 151,25,-



Damage history

Check the damage history for this VAUXHALL. See if, where and when this VAUXHALL had damage and the car repair costs. We also check if this VAUXHALL was scrapped. Download the premium report [here](#) for the results.

Damage 1

Date	
Category	
Type	



Damage 2

Date	
Category	
Type	



Extra VAUXHALL salvage check



If this vehicle was seen at a salvage auction we offer: vehicle pictures, salvage location, retail value. Download the premium report [here](#) for more information.

More info >



Vehicle valuation

What is this car worth? See the vehicle value of this VAUXHALL in the premium report. We check: purchase value, age, mileage, MOT history, damages and online sale prices.

Trade retail value	£ 19,999
Auction value	£ 19,999
Average private trade value	£ 19,999

More info >



Owner history

For how long did the current and previous owner(s) have this VAUXHALL? How many owners did this VAUXHALL have? Check it in the premium report and see all owner registrations. Download the full report [here](#).

Owner	Registration
Owner	Registration
Owner	Registration
Owner	Registration
Owner	Registration
Owner	Registration
Owner	Registration

More info >

Plate changes

See in this check if this VAUXHALL had different number plates.

Number of plates	1
Current registration	 AY64WSZ
Plate since	2024-03-29
Current registration	 AY64WSZ
Plate since	2024-03-29

More info >



Finance check

Check if this VAUXHALL is financed, has an outstanding loan or finance agreement. If you are purchasing a vehicle it is smart to ensure that any finance that may have been taken out on this VAUXHALL has been settled.

If not, and you buy this VAUXHALL then you could lose the money and the car you paid for.

Download the premium report [here](#) and check if this VAUXHALL is financed.

Finance company	XXXXXXXX	XXXX
Date of agreement	XXXXXXXX	XXXX
Agreement type	XXXXXXXX	XXXX
Agreement term	XXXXXXXX	XXXX
Agreement number	XXXXXXXX	XXXX
Contact info	XXXXXXXX	XXXX

More info >



Mileage check

Odometer	In miles
Mileage registrations	10
First mileage registration	2014-09-01
Last registration	2023-09-05
Complete history	See info



Registration #1	2014-09-01	16 mi
Registration #2	2017-08-18	36.294 mi
Registration #3	2018-08-09	46.285 mi
Registration #4	2018-08-09	46.285 mi
Registration #5	2019-08-01	63.967 mi
Registration #6	2019-08-01	63.967 mi
Registration #7	2019-08-01	63.967 mi
Registration #8	2019-08-01	63.967 mi
Registration #9	2019-08-01	63.967 mi
Registration #10	2019-08-01	63.967 mi

More info >



Dimensions & weight

Width	2119 mm
Height	1845 mm
Length	4390 mm
Kerb weight	1390 kg
Max. allowed weight	2210 kg

Additional information

Fuel tank capacity	60 l
Fuel delivery	Direct Injection
Number of doors	5
Number of seats	5
Engine number	263A20005427642 LN9