



report date: 2024-03-29

General information

Make	CITROEN
Model	DS4 HDI DSPORT
Colour	White
Year of manufacture	2013
Top speed	132 mph
0 - 60 mph	9.3 seconds
Gearbox	5 speed Manual

Engine & fuel consumption

Power	161 BHP
Max. torque	340 Nm at 2.000 rpm
Engine capacity	1.997 cc
Cylinders	4
Fuel type	Diesel
Consumption city	42.8 mpg
Consumption extra urban	65.7 mpg
Consumption combined	55.4 mpg
CO2 emission	134 g/km
CO2 label	E





## Internet history

### Entry 3

Date 2021-10-19

Pictures 29

Listing price [View report](#)

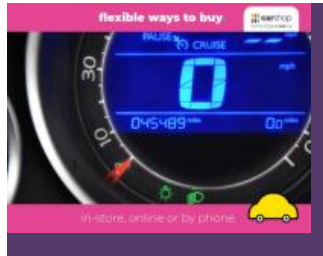

source: [cargurus.co.uk](https://www.cargurus.co.uk)

### Entry 2

Date 2021-10-18

Pictures 27

Listing price [View report](#)

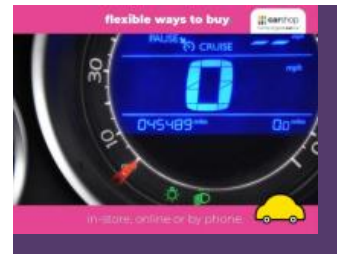

source: [autotrader.co.uk](https://www.autotrader.co.uk)

### Entry 1

Date 2021-06-26

Pictures 5

Listing price [View report](#)

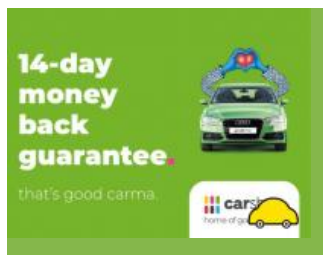
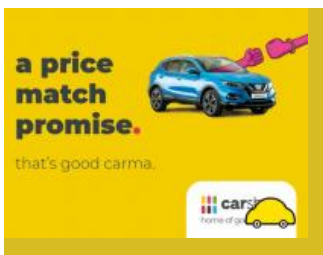

source: [cargurus.co.uk](https://www.cargurus.co.uk)



## MOT history

MOT expiry date	2024-07-10
MOT pass rate	77 %
MOT passed	10
Failed MOT tests	3
Total advice items	18
Total items failed	3

**MOT #13** 2023-07-04 15:54**MOT test number** 205456532192**Result** ✓ Passed**Next expiry date** 2024-07-10**Advice** Offside Rear Tyre slightly damaged/cracking or perishing perished (5.2.3 (d) (ii))**Advice** Nearside Rear Child Seat fitted not allowing full inspection of adult belt**MOT #12** 2023-07-04 09:07**MOT test number** 315833564231**Result** ✗ Failed**Advice** Nearside Rear Child Seat fitted not allowing full inspection of adult belt**Fail** Nearside Rear Coil spring fractured or broken (5.3.1 (b) (i))**Advice** Offside Rear Tyre slightly damaged/cracking or perishing perished (5.2.3 (d) (ii))**MOT #11** 2022-07-05 09:38**MOT test number** 525721614241**Result** ✓ Passed**Advice** Offside Rear Tyre slightly damaged/cracking or perishing (5.2.3 (d) (ii))**Advice** Front Oil leak, but not excessive (8.4.1 (a) (i))

**MOT #10**

2022-07-05 09:29

**MOT test number**

192591470594

**Result****✗ Failed****Advice** Front Oil leak, but not excessive (8.4.1 (a) (i))**Advice** Offside Rear Tyre slightly damaged/cracking or perishing (5.2.3 (d) (ii))**Fail** Offside Front Windscreen washer not working (3.5 (a))**MOT #9**

2021-07-11 07:23

**MOT test number**

173891900413

**Result****✓ Passed****MOT #8**

2021-06-09 14:03

**MOT test number**

463353332295

**Result****✓ Passed****Advice** Offside Front Tyre slightly damaged/cracking or perishing (5.2.3 (d) (ii))**Advice** Nearside washer jet not working, however sufficient fluid from Offside jet allows clearing of screen.**Advice** Nearside Front Tyre slightly damaged/cracking or perishing (5.2.3 (d) (ii))**MOT #7**

2021-06-09 08:14

**MOT test number**

737020915420

**Result****✗ Failed****Advice** Nearside Front Tyre slightly damaged/cracking or perishing (5.2.3 (d) (ii))**Advice** Nearside washer jet not working, however sufficient fluid from Offside jet allows clearing of screen.**Fail** Nearside Rear Tyre has ply or cords exposed Perished/cracked excessively. (5.2.3 (d) (ii))**Advice** Offside Front Tyre slightly damaged/cracking or perishing (5.2.3 (d) (ii))

**MOT #6** 2020-06-15 12:30**MOT test number** 229356369993**Result** ✓ Passed**Advice** Nearside Rear tyre deteriorated**MOT #5** 2019-06-12 07:44**MOT test number** 248067508093**Result** ✓ Passed**Advice** Nearside Rear Tyre slightly damaged/cracking or perishing (5.2.3 (d) (ii))**MOT #4** 2018-06-15 13:58**MOT test number** 846843790746**Result** ✓ Passed**MOT #3** 2017-06-19 10:56**MOT test number** 723070746479**Result** ✓ Passed**MOT #2** 2017-01-24 11:05**MOT test number** 613907690988**Result** ✓ Passed**MOT #1** 2016-02-17 11:58**MOT test number** 862010921045**Result** ✓ Passed**Advice** Nail in offside rear tyre**Advice** Front tyres have slight scrubbing marks on outer edges



Tax & MOT check

✓  
**Taxed**  
**Tax due:**  
1 November 2024

✓  
**MOT**  
**Expires:**  
10 July 2024

<b>Tax status</b>	Valid until 1 November
<b>Days left</b>	186
<b>MOT expiry date</b>	10 July 2024
<b>Full MOT history</b>	<a href="#">See MOT history</a>

Tax calculation

<b>Vehicle class</b>	49
<b>Band</b>	E
<b>Single payment (12 months)</b>	£ 180,00,-
<b>Single six month payment</b>	£ 99,00,-
<b>Total payable by 12 monthly instalments</b>	£ 189,00,-



Damage history

Check the damage history for this CITROEN. See if, where and when this CITROEN had damage and the car repair costs. We also check if this CITROEN was scrapped. Download the premium report [here](#) for the results.

Damage 1

Date	
Category	
Type	



Damage 2

Date	
Category	
Type	

Extra CITROEN salvage check



If this vehicle was seen at a salvage auction we offer: vehicle pictures, salvage location, retail value. Download the premium report [here](#) for more information.

More info >



Vehicle valuation

What is this car worth? See the vehicle value of this CITROEN in the premium report. We check: purchase value, age, mileage, MOT history, damages and online sale prices.

Trade retail value	£ 15,000
Auction value	£ 15,000
Average private trade value	£ 15,000

More info >





Owner history

For how long did the current and previous owner(s) have this CITROEN? How many owners did this CITROEN have? Check it in the premium report and see all owner registrations. Download the full report [here](#).

Owner	Registration
Owner	Registration
Owner	Registration
Owner	Registration
Owner	Registration
Owner	Registration

More info >

Plate changes

See in this check if this CITROEN had different number plates.

Number of plates	1
Current registration	<b>XXXXXX</b>
Plate since	2024-03-29
Current registration	<b>XXXXXX</b>
Plate since	2024-03-29

More info >



Finance check

Check if this CITROEN is financed, has an outstanding loan or finance agreement. If you are purchasing a vehicle it is smart to ensure that any finance that may have been taken out on this CITROEN has been settled.

If not, and you buy this CITROEN then you could lose the money and the car you paid for.

Download the premium report [here](#) and check if this CITROEN is financed.

Finance company	XXXXXXXXXX	XXXX
Date of agreement	XXXXXXXXXX	XXXX
Agreement type	XXXXXXXXXX	XXXX
Agreement term	XXXXXXXXXX	XXXX
Agreement number	XXXXXXXXXX	XXXX
Contact info	XXXXXXXXXX	XXXX

More info >



Mileage check

Odometer	In miles
Mileage registrations	17
First mileage registration	2013-03-06
Last registration	2023-07-04
Complete history	<a href="#">See info</a>



Registration #1	2013-03-06	10 mi
Registration #2	2016-02-17	23.028 mi
Registration #3	2017-01-24	29.528 mi
Registration #4	2017-06-19	31.560 mi
Registration #5	2018-06-15	35.125 mi
Registration #6	2019-06-12	39.900 mi
Registration #7	2020-06-15	44.147 mi
Registration #8	2021-06-09	45.480 mi
Registration #9	2021-06-09	45.480 mi
Registration #10	2022-06-09	45.480 mi
Registration #11	2022-06-09	45.480 mi
Registration #12	2022-06-09	45.480 mi
Registration #13	2022-06-09	45.480 mi
Registration #14	2022-06-09	45.480 mi
Registration #15	2022-06-09	45.480 mi
Registration #16	2022-06-09	45.480 mi
Registration #17	2022-06-09	45.480 mi

More info >



Safety ratings

NCAP rating	★★★★★
Adult	90%
Children	80%
Pedestrian	43%
Safety systems	97%
Overall rating	79%
Video	<a href="#">see crash video</a>



Dimensions & weight

Width	1810 mm
Height	1523 mm
Length	4275 mm
Wheel base	2612 mm
Kerb weight	1320 kg
Max. allowed weight	1880 kg

Additional information

Fuel tank capacity	60 l
Fuel delivery	Direct Injection
Number of doors	4
Number of seats	5
Number of axles	2
Engine number	DYZE4066293