



HONDA



EAI8XBP

report date: 2024-03-29

General information

| | |
|---------------------|----------------|
| Make | HONDA |
| Model | CIVIC VTEC SR |
| Colour | Black |
| Year of manufacture | 2018 |
| Top speed | 126 mph |
| 0 - 60 mph | 10.9 seconds |
| Gearbox | 6 speed Manual |

Engine & fuel consumption

| | |
|-------------------------|---------------------|
| Power | 127 BHP |
| Max. torque | 200 Nm at 4.500 rpm |
| Engine capacity | 988 cc |
| Cylinders | 3 |
| Fuel type | Petrol |
| Consumption city | 44.1 mpg |
| Consumption extra urban | 64.2 mpg |
| Consumption combined | 55.4 mpg |
| CO2 emission | 117 g/km |
| CO2 label | C |





Internet history

Entry 2

| | |
|---------------|-----------------------------|
| Date | 2021-10-23 |
| Pictures | 32 |
| Listing price | View report |

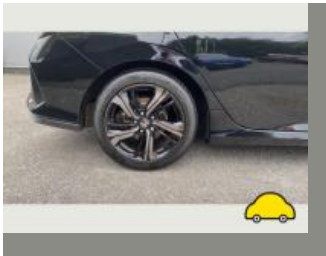
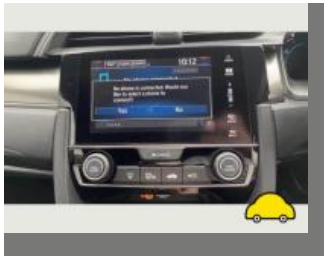
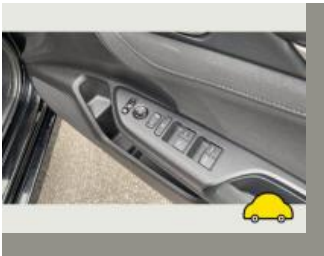

source: [autotrader.co.uk](#)

Entry 1

| | |
|---------------|-----------------------------|
| Date | 2021-09-02 |
| Pictures | 32 |
| Listing price | View report |

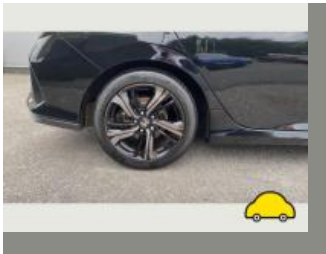
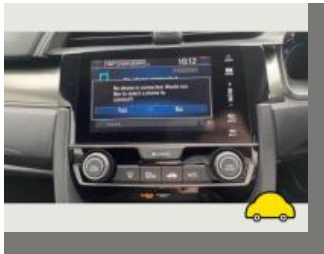

source: [autotrader.co.uk](#)



MOT history

| | |
|--------------------|------------|
| MOT expiry date | 2024-09-02 |
| MOT pass rate | 80 % |
| MOT passed | 4 |
| Failed MOT tests | 1 |
| Total advice items | 4 |
| Total items failed | 1 |

| | |
|------------------|--|
| MOT #5 | 2023-08-23 12:06 |
| MOT test number | 481623443043 |
| Result | ✓ Passed |
| Next expiry date | 2024-09-02 |
| Advice | Nearside Rear Tyre has a cut but not deep enough to reach the ply or cords (5.2.3 (d) (i)) |

| | |
|-----------------|--|
| MOT #4 | 2022-08-10 10:38 |
| MOT test number | 629799540980 |
| Result | ✓ Passed |
| Advice | Offside Rear Tyre worn close to legal limit/worn on edge 235/45/17 (5.2.3 (e)) |

| | |
|-----------------|------------------|
| MOT #3 | 2021-08-31 13:34 |
| MOT test number | 745739383513 |
| Result | ✓ Passed |

| | |
|-------------------------|--|
| MOT #2 | 2021-08-31 13:34 |
| MOT test number | 671463281912 |
| Result | ✗ Failed |
| Pass with rectification | Nearside Front Inner Brake pad(s) less than 1.5 mm thick (1.1.13 (a) (ii)) |



| | |
|-----------------|--|
| MOT #1 | 2020-09-03 12:14 |
| MOT test number | 841637599125 |
| Result | ✓ Passed |
| Advice | Nearside Front Tyre worn close to legal limit/worn on edge (5.2.3 (e)) |
| Advice | Offside Front Tyre worn close to legal limit/worn on edge (5.2.3 (e)) |



Tax & MOT check

✓
Taxed
Tax due:
1 October 2024

✓
MOT
Expires:
2 September 2024

| | |
|-------------------------|---------------------------------|
| Tax status | Valid until 1 October |
| Days left | 155 |
| MOT expiry date | 2 September 2024 |
| Full MOT history | See MOT history |

Tax calculation

| | |
|--------------------------------------|------------|
| Vehicle class | 48 |
| Band | G |
| First licence fee (12 months) | £ 210,00,- |
| Standard rate (12 months) | £ 180,00,- |
| Standard rate (6 months) | £ 99,00,- |
| Premium rate (12 months) | £ 570,00,- |
| Premium rate (6 months) | £ 313,50,- |



Damage history

Check the damage history for this HONDA. See if, where and when this HONDA had damage and the car repair costs. We also check if this HONDA was scrapped. Download the premium report [here](#) for the results.

Damage 1

| | |
|----------|--|
| Date | |
| Category | |
| Type | |

Damage 2

| | |
|----------|--|
| Date | |
| Category | |
| Type | |



Extra HONDA salvage check



If this vehicle was seen at a salvage auction we offer: vehicle pictures, salvage location, retail value. Download the premium report [here](#) for more information.

More info >



Vehicle valuation

What is this car worth? See the vehicle value of this HONDA in the premium report. We check: purchase value, age, mileage, MOT history, damages and online sale prices.

| | |
|-----------------------------|----------|
| Trade retail value | £ 19,999 |
| Auction value | £ 19,999 |
| Average private trade value | £ 19,999 |

More info >



Owner history

For how long did the current and previous owner(s) have this HONDA? How many owners did this HONDA have? Check it in the premium report and see all owner registrations. Download the full report [here](#).

| | | |
|-------|------|----|
| Owner | From | To |
| Owner | From | To |
| Owner | From | To |
| Owner | From | To |
| Owner | From | To |
| Owner | From | To |
| Owner | From | To |

More info >

Plate changes

See in this check if this HONDA had different number plates.

| | |
|----------------------|----------------|
| Number of plates | 1 |
| Current registration | EA18XBP |
| Plate since | 2024-03-29 |
| Current registration | EA18XBP |
| Plate since | 2024-03-29 |

More info >



Finance check

Check if this HONDA is financed, has an outstanding loan or finance agreement. If you are purchasing a vehicle it is smart to ensure that any finance that may have been taken out on this HONDA has been settled.

If not, and you buy this HONDA then you could lose the money and the car you paid for.

Download the premium report [here](#) and check if this HONDA is financed.

| | | |
|-------------------|------------|------|
| Finance company | XXXXXXXXXX | XXXX |
| Date of agreement | XXXXXXXXXX | XXXX |
| Agreement type | XXXXXXXXXX | XXXX |
| Agreement term | XXXXXXXXXX | XXXX |
| Agreement number | XXXXXXXXXX | XXXX |
| Contact info | XXXXXXXXXX | XXXX |

More info >



Mileage check

| | |
|----------------------------|--------------------------|
| Odometer | In miles |
| Mileage registrations | 8 |
| First mileage registration | 2018-05-30 |
| Last registration | 2023-08-23 |
| Complete history | See info |



| | | |
|-----------------|------------|-----------|
| Registration #1 | 2018-05-30 | 26 mi |
| Registration #2 | 2020-09-03 | 20.982 mi |
| Registration #3 | 2021-08-31 | 28.447 mi |
| Registration #4 | 2021-08-31 | 28.447 mi |
| Registration #5 | 2023-08-23 | 28.447 mi |
| Registration #6 | 2023-08-23 | 28.447 mi |
| Registration #7 | 2023-08-23 | 28.447 mi |
| Registration #8 | 2023-08-23 | 28.447 mi |

More info >



Safety ratings

| | |
|----------------|---------------------------------|
| NCAP rating | ★★★★★ |
| Adult | 92% |
| Children | 75% |
| Pedestrian | 75% |
| Safety systems | 88% |
| Overall rating | 84% |
| Video | see crash video |



Dimensions & weight

| | |
|---------------------|---------|
| Width | 1799 mm |
| Height | 1434 mm |
| Length | 4518 mm |
| Wheel base | 2697 mm |
| Kerb weight | 1348 kg |
| Max. allowed weight | 1775 kg |

Additional information

| | |
|--------------------|------------------|
| Fuel tank capacity | 46 l |
| Fuel delivery | Direct Injection |
| Number of doors | 5 |
| Number of seats | 5 |
| Number of axles | 2 |
| Engine number | P10A21022077 |