



report date: 2024-03-28

General information

Make	LEXUS
Model	NX 300H PREMIER
Colour	Blue
Year of manufacture	2015
Top speed	112 mph
0 - 60 mph	9.3 seconds
Gearbox	1 speed CVT

Engine & fuel consumption

Power	194 BHP
Max. torque	480 Nm at 4.200 rpm
Engine capacity	2.494 cc
Cylinders	4
Fuel type	Hybrid / Electric
Consumption city	53.3 mpg
Consumption extra urban	55.4 mpg
Consumption combined	54.3 mpg
CO2 emission	121 g/km
CO2 label	D





Internet history

Entry 2

Date	2021-11-04
Pictures	12
Listing price	<a href="#">View report</a>

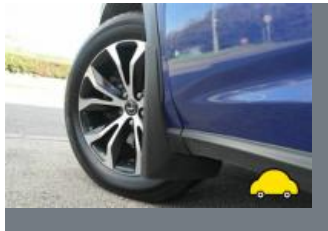

source: [cargurus.co.uk](#)

Entry 1

Date	2021-02-01
Pictures	9
Listing price	<a href="#">View report</a>

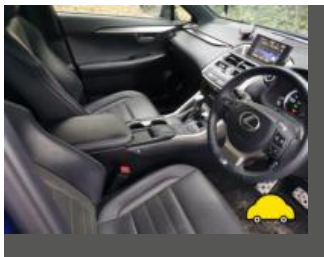
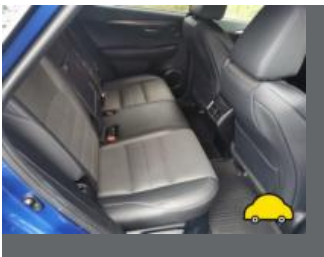

source: [autoonline.co.uk](#)



## MOT history

MOT expiry date	2024-09-04
MOT pass rate	100 %
MOT passed	7
Failed MOT tests	0
Total advice items	10
Total items failed	0

## MOT #7 2023-08-21 08:35

MOT test number 859139181580

Result ✓ Passed

Next expiry date 2024-09-04

**Advice** Offside Front Tyre worn close to legal limit/worn on edge and perished and cracked (5.2.3 (e))**Advice** Offside Rear Tyre slightly damaged/cracking or perishing (5.2.3 (d) (ii))**Minor** Offside Windscreen wiper blade defective (3.4 (b) (i))**Advice** Nearside front tyre 3-4mm**Advice** Nearside Rear Tyre slightly damaged/cracking or perishing (5.2.3 (d) (ii))**Minor** Nearside Windscreen wiper blade defective (3.4 (b) (i))**Advice** Offside headlamp damaged

## MOT #6 2022-09-05 16:01

MOT test number 660516101857

Result ✓ Passed

## MOT #5 2021-09-01 10:20

MOT test number 745895945053

Result ✓ Passed



MOT #4	2021-03-11 16:11
MOT test number	323413527019
Result	✓ Passed
MOT #3	2020-12-08 16:21
MOT test number	607003478236
Result	✓ Passed
MOT #2	2019-10-30 11:40
MOT test number	727886236108
Result	✓ Passed
MOT #1	2018-10-24 10:32
MOT test number	788300575081
Result	✓ Passed
Advice	Both rear tyre treads perishing
Advice	Offside front tyre wearing on the inner edge
Advice	Nearside front tyre wearing on the inner edge



Tax & MOT check

✓  
**Taxed**  
**Tax due:**  
1 November 2024

✓  
**MOT**  
**Expires:**  
4 September 2024

<b>Tax status</b>	Valid until 1 November
<b>Days left</b>	187
<b>MOT expiry date</b>	4 September 2024
<b>Full MOT history</b>	<a href="#">See MOT history</a>

Tax calculation

<b>Vehicle class</b>	59
<b>Band</b>	D
<b>Single payment (12 months)</b>	£ 140,00,-
<b>Single six month payment</b>	£ 77,00,-
<b>Total payable by 12 monthly instalments</b>	£ 147,00,-



Damage history

Check the damage history for this LEXUS. See if, where and when this LEXUS had damage and the car repair costs. We also check if this LEXUS was scrapped. Download the premium report [here](#) for the results.

Damage 1

Date	
Category	
Type	

Damage 2

Date	
Category	
Type	



Extra LEXUS salvage check



If this vehicle was seen at a salvage auction we offer: vehicle pictures, salvage location, retail value. Download the premium report [here](#) for more information.

More info >



Vehicle valuation

What is this car worth? See the vehicle value of this LEXUS in the premium report. We check: purchase value, age, mileage, MOT history, damages and online sale prices.

Trade retail value	£ 19,999
Auction value	£ 19,999
Average private trade value	£ 19,999

More info >



Owner history

For how long did the current and previous owner(s) have this LEXUS? How many owners did this LEXUS have? Check it in the premium report and see all owner registrations. Download the full report [here](#).

Owner	Period
Owner	Period
Owner	Period
Owner	Period
Owner	Period
Owner	Period
Owner	Period

More info >

Plate changes

See in this check if this LEXUS had different number plates.

Number of plates	1
Current registration	<b>WH65VCJ</b>
Plate since	2024-03-28
Current registration	<b>WH65VCJ</b>
Plate since	2024-03-28

More info >





Finance check

Check if this LEXUS is financed, has an outstanding loan or finance agreement. If you are purchasing a vehicle it is smart to ensure that any finance that may have been taken out on this LEXUS has been settled.

If not, and you buy this LEXUS then you could lose the money and the car you paid for.

Download the premium report [here](#) and check if this LEXUS is financed.

Finance company	XXXXXXXXXX	XXXX
Date of agreement	XXXXXXXXXX	XXXX
Agreement type	XXXXXXXXXX	XXXX
Agreement term	XXXXXXXXXX	XXXX
Agreement number	XXXXXXXXXX	XXXX
Contact info	XXXXXXXXXX	XXXX

More info >



Mileage check

Odometer	In miles
Mileage registrations	10
First mileage registration	2015-11-12
Last registration	2023-08-21
Complete history	<a href="#">See info</a>



Registration #1	2015-11-12	27 mi
Registration #2	2018-10-24	34.165 mi
Registration #3	2019-10-30	42.455 mi
Registration #4	2020-12-08	46.463 mi
Registration #5	2022-05-20	55.277 mi
Registration #6	2022-05-20	55.277 mi
Registration #7	2022-05-20	55.277 mi
Registration #8	2022-05-20	55.277 mi
Registration #9	2022-05-20	55.277 mi
Registration #10	2022-05-20	55.277 mi

More info >



Car features

The LEXUS factory car options list is only available in the premium report.

S0225	Air conditioning
S0295	
S0482	
S0501	
S0566	
S0567	
S0569	

View the complete LEXUS factory list for this vehicle [here](#).

More info >

Safety ratings

NCAP rating	★★★★★
Adult	82%
Children	82%
Pedestrian	69%
Safety systems	71%
Overall rating	77%
Video	<a href="#">see crash video</a>

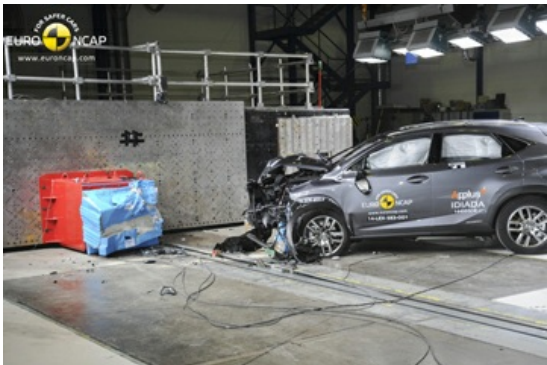

Dimensions & weight

Width	1845 mm
Height	1645 mm
Length	4630 mm
Wheel base	2660 mm
Kerb weight	1785 kg
Max. allowed weight	2395 kg

Additional information

Fuel tank capacity	56 l
Fuel delivery	Multi-Point Injection
Number of doors	5
Number of seats	5

<b>Number of axles</b>	2
<b>Engine number</b>	2AR1131905