



report date: 2024-03-29

General information

| | |
|---------------------|---|
| Make | LAND ROVER |
| Model | DISCOVERY SPORT R-DYN HSE D A R-DYNAMIC HSE |
| Colour | Blue |
| Year of manufacture | 2019 |
| Top speed | 136 mph |
| Gearbox | 9 speed automatic |

Engine & fuel consumption

| | |
|----------------------|---------------------|
| Power | 237 BHP |
| Max. torque | 500 Nm at 1.500 rpm |
| Engine capacity | 1.999 cc |
| Cylinders | 4 |
| Fuel type | Diesel |
| Consumption combined | 38.7 mpg |
| CO2 emission | 168 g/km |
| CO2 label | H |

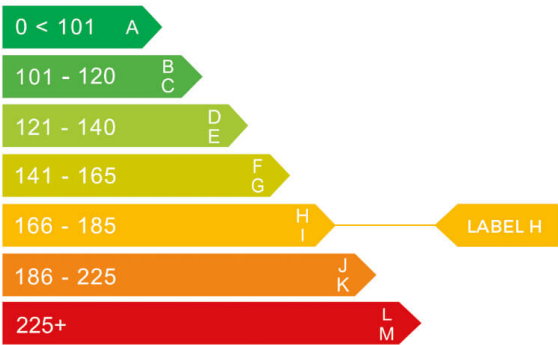



Internet history

Entry 1

| | |
|---------------|-----------------------------|
| Date | 2022-07-26 |
| Pictures | 31 |
| Listing price | View report |



source: cargurus.co.uk



MOT history

| | |
|--------------------|------------|
| MOT expiry date | 2024-08-08 |
| MOT pass rate | 100 % |
| MOT passed | 2 |
| Failed MOT tests | 0 |
| Total advice items | 0 |
| Total items failed | 0 |

| | |
|------------------|------------------|
| MOT #2 | 2023-08-08 10:07 |
| MOT test number | 629785084450 |
| Result | ✓ Passed |
| Next expiry date | 2024-08-08 |

| | |
|-----------------|------------------|
| MOT #1 | 2022-08-09 09:15 |
| MOT test number | 871899077345 |
| Result | ✓ Passed |



Tax & MOT check

✓
Taxed
Tax due:
1 August 2024

✓
MOT
Expires:
8 August 2024

| | |
|-------------------------|---------------------------------|
| Tax status | Valid until 1 August |
| Days left | 93 |
| MOT expiry date | 8 August 2024 |
| Full MOT history | See MOT history |

Tax calculation

| | |
|---|--------------|
| Vehicle class | 49 |
| Band | I |
| First licence fee (12 months) | £ 645,00,- |
| First licence fee diesel non RDE2 tested (12 months) | £ 1.040,00,- |
| Standard rate (12 months) | £ 180,00,- |
| Standard rate (6 months) | £ 99,00,- |
| Premium rate (12 months) | £ 570,00,- |
| Premium rate (6 months) | £ 313,50,- |



Damage history

Check the damage history for this LAND ROVER. See if, where and when this LAND ROVER had damage and the car repair costs. We also check if this LAND ROVER was scrapped. Download the premium report [here](#) for the results.

Damage 1

| | |
|----------|--|
| Date | |
| Category | |
| Type | |



Damage 2

| | |
|----------|--|
| Date | |
| Category | |
| Type | |



Extra LAND ROVER salvage check



If this vehicle was seen at a salvage auction we offer: vehicle pictures, salvage location, retail value. Download the premium report [here](#) for more information.

More info >



Vehicle valuation

What is this car worth? See the vehicle value of this LAND ROVER in the premium report. We check: purchase value, age, mileage, MOT history, damages and online sale prices.

| | |
|-----------------------------|----------|
| Trade retail value | £ 19,999 |
| Auction value | £ 19,999 |
| Average private trade value | £ 19,999 |

More info >



Owner history

For how long did the current and previous owner(s) have this LAND ROVER? How many owners did this LAND ROVER have? Check it in the premium report and see all owner registrations. Download the full report [here](#).

| | |
|-------|-------|
| Owner | Since |
| Owner | Since |
| Owner | Since |
| Owner | Since |
| Owner | Since |
| Owner | Since |
| Owner | Since |

More info >

Plate changes

See in this check if this LAND ROVER had different number plates.

| | |
|----------------------|----------------|
| Number of plates | 1 |
| Current registration | FV69MDX |
| Plate since | 2019-09-29 |
| Current registration | FV69MDX |
| Plate since | 2019-09-29 |

More info >



Finance check

Check if this LAND ROVER is financed, has an outstanding loan or finance agreement. If you are purchasing a vehicle it is smart to ensure that any finance that may have been taken out on this LAND ROVER has been settled.

If not, and you buy this LAND ROVER then you could lose the money and the car you paid for.

Download the premium report [here](#) and check if this LAND ROVER is financed.

| | |
|-------------------|-------------|
| Finance company | XXXXXXXX XX |
| Date of agreement | XXXXXXXX XX |
| Agreement type | XXXXXXXX XX |
| Agreement term | XXXXXXXX XX |
| Agreement number | XXXXXXXX XX |
| Contact info | XXXXXXXX XX |

More info >



Mileage check

| | |
|----------------------------|--------------------------|
| Odometer | In miles |
| Mileage registrations | 4 |
| First mileage registration | 2019-12-06 |
| Last registration | 2023-08-08 |
| Complete history | See info |



| | | |
|-----------------|------------|-----------|
| Registration #1 | 2019-12-06 | 15 mi |
| Registration #2 | 2020-05-20 | 25,377 mi |
| Registration #3 | 2020-05-20 | 25,377 mi |
| Registration #4 | 2023-08-08 | 25,377 mi |

More info >



Safety ratings

| | |
|----------------|---------------------------------|
| NCAP rating | ★★★★★ |
| Adult | 93% |
| Children | 83% |
| Pedestrian | 69% |
| Safety systems | 82% |
| Overall rating | 84% |
| Video | see crash video |

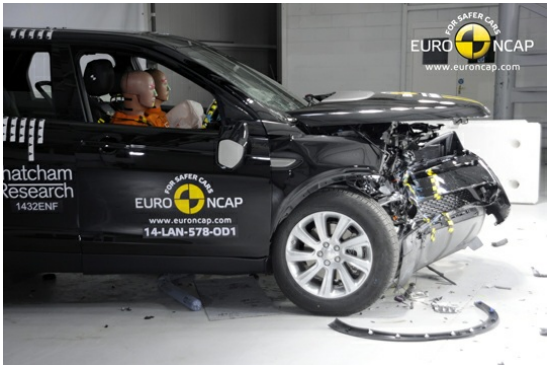

Dimensions & weight

| | |
|---------------------|---------|
| Width | 1904 mm |
| Height | 1727 mm |
| Length | 4597 mm |
| Max. allowed weight | 2750 kg |

Additional information

| | |
|-----------------|-------------------|
| Number of seats | 7 |
| Number of axles | 2 |
| Engine number | 190715W0095204DTA |