



report date: 2024-03-29

General information

Make	VAUXHALL
Model	INSIGNIA SRI VX-LINE CDTI S/S
Colour	Blue
Year of manufacture	2018
Gearbox	6 speed Manual

Engine & fuel consumption

Power	134 BHP
Engine capacity	1.598 cc
Cylinders	4
Fuel type	Diesel
Consumption city	51.4 mpg
Consumption extra urban	68.9 mpg
Consumption combined	61.4 mpg
CO2 emission	121 g/km
CO2 label	D





Internet history

Entry 3

Date	2021-11-04
Pictures	29
Listing price	View report

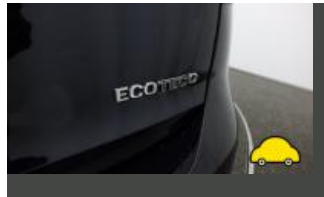

source: [yesauto.com](https://www.yesauto.com)

Entry 2

Date	2021-10-14
Pictures	30
Listing price	View report

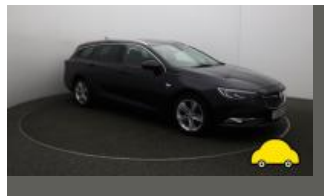

source: [cargurus.co.uk](https://www.cargurus.co.uk)

Entry 1

Date	2021-10-13
Pictures	30
Listing price	View report



source: [autotrader.co.uk](https://www.autotrader.co.uk)



MOT history

MOT expiry date	2024-08-23
MOT pass rate	75 %
MOT passed	3
Failed MOT tests	1
Total advice items	6
Total items failed	2

MOT #4	2023-08-03 09:34
MOT test number	764495031775
Result	✓ Passed
Next expiry date	2024-08-23
Advice	Nearside Front Tyre worn close to legal limit/worn on edge (5.2.3 (e))
Advice	Nearside Rear Tyre worn close to legal limit/worn on edge inner edge (5.2.3 (e))
Advice	Offside Front Brake pad(s) wearing thin (1.1.13 (a) (ii))
Advice	Offside Front Tyre worn close to legal limit/worn on edge (5.2.3 (e))
Advice	Nearside Front Brake pad(s) wearing thin (1.1.13 (a) (ii))

MOT #3	2022-07-28 10:08
MOT test number	369364397796
Result	✓ Passed

MOT #2	2021-08-24 07:32
MOT test number	927044470102
Result	✓ Passed



MOT #1	2021-08-23 12:08
MOT test number	541990545800
Result	✗ Failed
Advice	TPMS light on
Fail	Rear Brake pad(s) less than 1.5 mm thick (1.1.13 (a) (ii))
Pass with rectification	Offside Front Headlamp aim too low (4.1.2 (a))



Tax & MOT check

✓
Taxed

Tax due:
1 March 2025

✓
MOT

Expires:
23 August 2024

Tax status	Valid until 1 March
Days left	305
MOT expiry date	23 August 2024
Full MOT history	See MOT history

Tax calculation

Vehicle class	49
Band	G
First licence fee (12 months)	£ 210,00,-
First licence fee diesel non RDE2 tested (12 months)	£ 255,00,-
Standard rate (12 months)	£ 180,00,-
Standard rate (6 months)	£ 99,00,-
Premium rate (12 months)	£ 570,00,-
Premium rate (6 months)	£ 313,50,-



Damage history

Check the damage history for this VAUXHALL. See if, where and when this VAUXHALL had damage and the car repair costs. We also check if this VAUXHALL was scrapped. Download the premium report [here](#) for the results.

Damage 1

Date	
Category	
Type	



Damage 2

Date	
Category	
Type	



Extra VAUXHALL salvage check



If this vehicle was seen at a salvage auction we offer: vehicle pictures, salvage location, retail value. Download the premium report [here](#) for more information.

More info >



Vehicle valuation

What is this car worth? See the vehicle value of this VAUXHALL in the premium report. We check: purchase value, age, mileage, MOT history, damages and online sale prices.

Trade retail value	£ 19,999
Auction value	£ 19,999
Average private trade value	£ 19,999

More info >



Owner history

For how long did the current and previous owner(s) have this VAUXHALL? How many owners did this VAUXHALL have? Check it in the premium report and see all owner registrations. Download the full report [here](#).

XXXXXXXXXX	XXXXXXXXXX
XXXXXXXXXXXXXX	XXXXXXXXXX
XXXXXXXXXX	XXXXXXXXXX
XXXXXX	XXXXXXXXXX
XXXXXXXXXXXXXX	XXXXXXXXXX
XXXXXXXXXX	XXXXXXXXXX

More info >

Plate changes

See in this check if this VAUXHALL had different number plates.

Number of plates	1
Current registration	 XXXXXX
Plate since	2020-01-01
Current registration	 XXXXXX
Plate since	2020-01-01

More info >



Finance check

Check if this VAUXHALL is financed, has an outstanding loan or finance agreement. If you are purchasing a vehicle it is smart to ensure that any finance that may have been taken out on this VAUXHALL has been settled.

If not, and you buy this VAUXHALL then you could lose the money and the car you paid for.

Download the premium report [here](#) and check if this VAUXHALL is financed.

Finance company	XXXXXXXXXX	XXXXXX
Date of agreement	XXXXXXXXXX	XXXXXX
Agreement type	XXXXXXXXXX	XXXXXX
Agreement term	XXXXXXXXXX	XXXXXX
Agreement number	XXXXXXXXXX	XXXXXX
Contact info	XXXXXXXXXX	XXXXXX

More info >



Mileage check

Odometer	In miles
Mileage registrations	8
First mileage registration	2018-09-30
Last registration	2023-08-03
Complete history	See info



Registration #1	2018-09-30	23 mi
Registration #2	2021-08-23	59.184 mi
Registration #3	2021-08-24	59.184 mi
Registration #4	2022-05-20	59.184 mi
Registration #5	2022-05-20	59.184 mi
Registration #6	2022-05-20	59.184 mi
Registration #7	2022-05-20	59.184 mi
Registration #8	2023-08-03	59.184 mi

More info >



Safety ratings

NCAP rating	★★★★★
Adult	86%
Children	84%
Pedestrian	83%
Safety systems	75%
Overall rating	83%
Video	see crash video



Dimensions & weight

Width	2042 mm
Height	1485 mm
Length	4370 mm
Wheel base	2662 mm
Kerb weight	1303 kg
Max. allowed weight	1900 kg

Additional information

Fuel delivery	Direct Injection
Number of doors	5
Number of seats	5
Engine number	A3182369JSXX0275LVL