



General information

Make	BMW
Model	X6 XDRIVE40D M SPORT
Colour	Black
Year of manufacture	2012
Top speed	147 mph
0 - 60 mph	6.6 seconds
Gearbox	8 speed automatic

Engine & fuel consumption

Power	302 BHP
Max. torque	600 Nm at 1.500 rpm
Engine capacity	2.993 cc
Cylinders	6
Fuel type	Diesel
Consumption city	32.1 mpg
Consumption extra urban	41.5 mpg
Consumption combined	37.7 mpg
CO2 emission	198 g/km
CO2 label	J





Internet history

Entry 2

Date	2021-08-13
Pictures	31
Listing price	View report

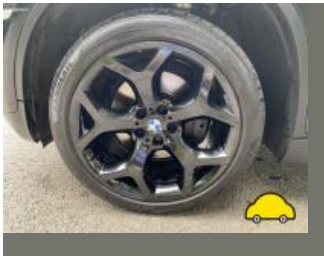
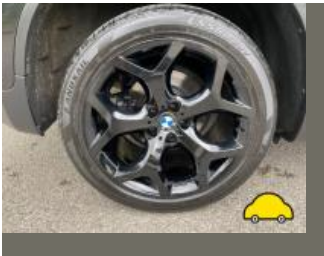

source: cargurus.co.uk

Entry 1

Date	2021-08-12
Pictures	31
Listing price	View report



source: autotrader.co.uk



MOT history

MOT expiry date	2024-08-12
MOT pass rate	82 %
MOT passed	9
Failed MOT tests	2
Total advice items	16
Total items failed	5

MOT #11	2023-08-09 10:52
MOT test number	944595842440
Result	✓ Passed
Next expiry date	2024-08-12
Advice	Rear Brake pad(s) wearing thin (1.1.13 (a) (ii))

MOT #10	2022-08-06 07:58
MOT test number	755625101444
Result	✓ Passed
Advice	Front Brake disc worn, but not excessively both (1.1.14 (a) (i))

MOT #9	2021-08-13 12:37
MOT test number	923033305282
Result	✓ Passed
Advice	Nearside Rear Tyre worn close to legal limit/worn on edge (5.2.3 (e))
Minor	Front Windscreen damaged but not adversely affecting driver's view (3.2 (a) (i))
Advice	Offside Rear Tyre worn close to legal limit/worn on edge (5.2.3 (e))

**MOT #8** 2021-08-13 08:39**MOT test number** 690432219176**Result** ✗ Failed**Fail** Offside Rear Outline marker lamp light intensity significantly reduced (4.2.3 (a) (ii))**Advice** Nearside Rear Tyre worn close to legal limit/worn on edge (5.2.3 (e))**Minor** Front Windscreen damaged but not adversely affecting driver's view (3.2 (a) (i))**Fail** Nearside Rear Outline marker lamp light intensity significantly reduced (4.2.3 (a) (ii))**Advice** Offside Rear Tyre worn close to legal limit/worn on edge (5.2.3 (e))**MOT #7** 2020-09-22 14:16**MOT test number** 226847432910**Result** ✓ Passed**MOT #6** 2019-09-26 14:15**MOT test number** 169413332994**Result** ✓ Passed**Advice** Offside Rear Tyre worn close to legal limit/worn on edge (5.2.3 (e))**Advice** Nearside Front Tyre worn close to legal limit/worn on edge (5.2.3 (e))**Advice** Nearside Rear Tyre worn close to legal limit/worn on edge (5.2.3 (e))**Advice** Front Brake pad(s) wearing thin (1.1.13 (a) (ii))**Advice** Offside Front Tyre worn close to legal limit/worn on edge (5.2.3 (e))**MOT #5** 2018-07-26 08:43**MOT test number** 371665018249**Result** ✓ Passed**Advice** Front Tyre worn close to legal limit/worn on edge both (5.2.3 (e))

**MOT #4** 2018-07-24 09:01**MOT test number** 880392562960**Result** ✗ Failed**Advice** Front Tyre worn close to legal limit/worn on edge both (5.2.3 (e))**Fail** Offside Rear Road wheel fractured (5.2.2 (a))**Fail** Nearside Rear Tyre has ply or cords damaged (5.2.3 (d) (ii))**Fail** Brake performance not tested (1.2.1 (g))**MOT #3** 2017-05-17 09:14**MOT test number** 173577376909**Result** ✓ Passed**Advice** Both front tyres worn on edges**MOT #2** 2016-04-26 13:59**MOT test number** 817019424725**Result** ✓ Passed**MOT #1** 2015-07-22 16:44**MOT test number** 506913405281**Result** ✓ Passed



Tax & MOT check

✓
Taxed
Tax due:
1 August 2024

✓
MOT
Expires:
12 August 2024

Tax status	Valid until 1 August
Days left	93
MOT expiry date	12 August 2024
Full MOT history	See MOT history

Tax calculation

Vehicle class	49
Band	J
Single payment (12 months)	£ 365,00,-
Single six month payment	£ 200,75,-
Total payable by 12 monthly instalments	£ 383,25,-



Damage history

Check the damage history for this BMW. See if, where and when this BMW had damage and the car repair costs. We also check if this BMW was scrapped. Download the premium report [here](#) for the results.

Damage 1

Date	
Category	
Type	

Damage 2

Date	
Category	
Type	



Extra BMW salvage check



If this vehicle was seen at a salvage auction we offer: vehicle pictures, salvage location, retail value. Download the premium report [here](#) for more information.

More info >



Vehicle valuation

What is this car worth? See the vehicle value of this BMW in the premium report. We check: purchase value, age, mileage, MOT history, damages and online sale prices.

Trade retail value	£ 19,999
Auction value	£ 19,999
Average private trade value	£ 19,999

More info >



Owner history

For how long did the current and previous owner(s) have this BMW? How many owners did this BMW have? Check it in the premium report and see all owner registrations. Download the full report [here](#).

Owner	Since
Owner	Since
Owner	Since
Owner	Since
Owner	Since
Owner	Since
Owner	Since

More info >

Plate changes

See in this check if this BMW had different number plates.

Number of plates	0
Current registration	 
Plate since	2024-03-28
Current registration	 
Plate since	2024-03-28

More info >



Finance check

Check if this BMW is financed, has an outstanding loan or finance agreement. If you are purchasing a vehicle it is smart to ensure that any finance that may have been taken out on this BMW has been settled.

If not, and you buy this BMW then you could lose the money and the car you paid for.

Download the premium report [here](#) and check if this BMW is financed.

Finance company	XXXXXXXX XX
Date of agreement	XXXXXXXX XX
Agreement type	XXXXXXXX XX
Agreement term	XXXXXXXX XX
Agreement number	XXXXXXXX XX
Contact info	XXXXXXXX XX

More info >



Mileage check

Odometer	In miles
Mileage registrations	14
First mileage registration	2012-07-31
Last registration	2023-08-09
Complete history	See info



Registration #1	2012-07-31	15 mi
Registration #2	2015-07-22	12.217 mi
Registration #3	2016-04-26	22.670 mi
Registration #4	2017-05-17	31.750 mi
Registration #5	2018-07-24	34.279 mi
Registration #6	2018-07-26	34.286 mi
Registration #7	2019-09-26	57.609 mi
Registration #8	2019-09-26	57.609 mi
Registration #9	2019-09-26	57.609 mi
Registration #10	2019-09-26	57.609 mi
Registration #11	2019-09-26	57.609 mi
Registration #12	2019-09-26	57.609 mi
Registration #13	2019-09-26	57.609 mi
Registration #14	2019-09-26	57.609 mi

More info >



Car features

The BMW factory car options list is only available in the premium report.

S0225	Air conditioning
S0295	
S0482	
S0501	
S0566	
S0567	
S0569	

View the complete BMW factory list for this vehicle [here](#).

More info >

Safety ratings

NCAP rating ★★★★★

Video [see crash video](#)



Dimensions & weight

Width	1933 mm
Height	1776 mm
Length	4857 mm
Wheel base	2933 mm
Kerb weight	2110 kg
Max. allowed weight	2790 kg

Additional information

Fuel tank capacity	85 l
Fuel delivery	Direct Injection
Number of doors	5
Number of seats	5

Number of axles	2
Engine number	32288318