



report date: 2024-03-29

General information

| | |
|---------------------|-------------------------|
| Make | JAGUAR |
| Model | XE R-SPORT AUTO R-SPORT |
| Colour | - |
| Year of manufacture | - |
| Top speed | 143 mph |
| 0 - 60 mph | 7.2 seconds |
| Gearbox | 8 speed automatic |

Engine & fuel consumption

| | |
|----------------------|---------------------|
| Power | 197 BHP |
| Max. torque | 320 Nm at 4.500 rpm |
| Cylinders | 4 |
| Fuel type | Petrol |
| Consumption combined | 39.2 mpg |



LABEL UNKNOWN



Internet history

Entry 3

| | |
|---------------|-----------------------------|
| Date | 2023-04-01 |
| Pictures | 12 |
| Listing price | View report |



source: [cargurus.co.uk](https://www.cargurus.co.uk)

Entry 2

| | |
|---------------|-----------------------------|
| Date | 2023-03-31 |
| Pictures | 14 |
| Listing price | View report |



source: [autotrader.co.uk](https://www.autotrader.co.uk)

Entry 1

| | |
|---------------|-----------------------------|
| Date | 2021-01-22 |
| Pictures | 29 |
| Listing price | View report |

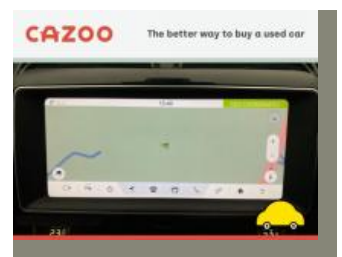
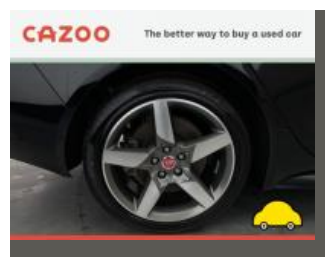
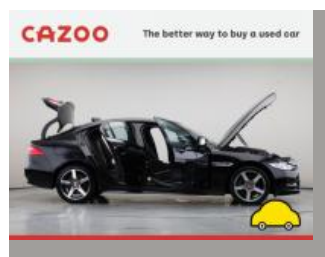

source: [yesauto.com](https://www.yesauto.com)



Damage history

Check the damage history for this JAGUAR. See if, where and when this JAGUAR had damage and the car repair costs. We also check if this JAGUAR was scrapped. Download the premium report [here](#) for the results.

Damage 1

| | |
|----------|--|
| Date | |
| Category | |
| Type | |

Damage 2

| | |
|----------|--|
| Date | |
| Category | |
| Type | |



Extra JAGUAR salvage check



If this vehicle was seen at a salvage auction we offer: vehicle pictures, salvage location, retail value. Download the premium report [here](#) for more information.

More info >



Vehicle valuation

What is this car worth? See the vehicle value of this JAGUAR in the premium report. We check: purchase value, age, mileage, MOT history, damages and online sale prices.

| | |
|-----------------------------|----------|
| Trade retail value | £ 19,200 |
| Auction value | £ 19,200 |
| Average private trade value | £ 19,200 |

More info >



Owner history

For how long did the current and previous owner(s) have this JAGUAR? How many owners did this JAGUAR have? Check it in the premium report and see all owner registrations. Download the full report [here](#).

| | |
|-------|--------|
| Owner | Period |
| Owner | Period |
| Owner | Period |
| Owner | Period |
| Owner | Period |
| Owner | Period |
| Owner | Period |

More info >

Plate changes

See in this check if this JAGUAR had different number plates.

| | |
|----------------------|----------------|
| Number of plates | 1 |
| Current registration | RJ19UZY |
| Plate since | 2024-03-29 |
| Current registration | RJ19UZY |
| Plate since | 2024-03-29 |

More info >



Finance check

Check if this JAGUAR is financed, has an outstanding loan or finance agreement. If you are purchasing a vehicle it is smart to ensure that any finance that may have been taken out on this JAGUAR has been settled. If not, and you buy this JAGUAR then you could lose the money and the car you paid for. Download the premium report [here](#) and check if this JAGUAR is financed.

| | | |
|-------------------|------------|------|
| Finance company | XXXXXXXXXX | XXXX |
| Date of agreement | XXXXXXXXXX | XXXX |
| Agreement type | XXXXXXXXXX | XXXX |
| Agreement term | XXXXXXXXXX | XXXX |
| Agreement number | XXXXXXXXXX | XXXX |
| Contact info | XXXXXXXXXX | XXXX |

More info >



Mileage check

| | |
|-----------------------|--------------------------|
| Mileage registrations | 3 |
| Complete history | See info |



| | | |
|-----------------|------------|--------------|
| Registration #1 | 2020-05-20 | 25,000 miles |
| Registration #2 | 2020-05-20 | 25,000 miles |
| Registration #3 | 2020-05-20 | 25,000 miles |

More info >



Safety ratings

| | |
|----------------|---------------------------------|
| NCAP rating | ★★★★★ |
| Adult | 92% |
| Children | 82% |
| Pedestrian | 81% |
| Safety systems | 82% |
| Overall rating | 86% |
| Video | see crash video |



Dimensions & weight

| | |
|---------------------|---------|
| Width | 2075 mm |
| Height | 1416 mm |
| Length | 4672 mm |
| Wheel base | 2835 mm |
| Max. allowed weight | 2150 kg |

Additional information

| | |
|--------------------|------------------|
| Fuel tank capacity | 63 l |
| Fuel delivery | Direct Injection |
| Number of doors | 4 |
| Number of seats | 5 |
| Number of axles | 2 |
| Engine number | 190227Y0213PT204 |