



PEUGEOT



report date: 2024-03-29

General information

Make	PEUGEOT
Model	BOXER BLUE HDI 333 L1H1 PROFESSIONAL P/V
Colour	White
Year of manufacture	2017
Gearbox	6 speed Manual

Engine & fuel consumption

Power	110 BHP
Max. torque	304 Nm at 1.500 rpm
Engine capacity	1.997 cc
Cylinders	4
Fuel type	Diesel
Consumption city	43.5 mpg
Consumption extra urban	49.6 mpg
Consumption combined	47.1 mpg
CO2 emission	158 g/km
CO2 label	G

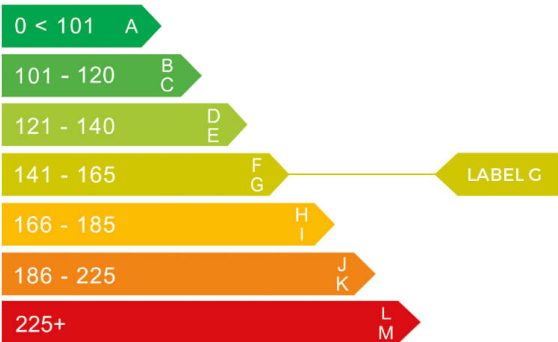



Internet history

Entry 2

Date	2022-02-05
Pictures	12
Listing price	View report

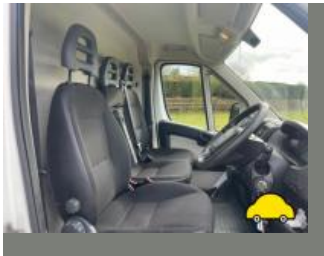
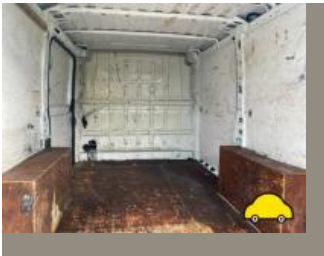

source: [cargurus.co.uk](https://www.cargurus.co.uk)

Entry 1

Date	2021-09-11
Pictures	42
Listing price	View report



source: [cargurus.co.uk](https://www.cargurus.co.uk)



MOT history

MOT expiry date	2024-03-14
MOT pass rate	80 %
MOT passed	4
Failed MOT tests	1
Total advice items	2
Total items failed	2

MOT #5	2023-03-15 09:36
MOT test number	218246670619
Result	✓ Passed
Next expiry date	2024-03-14
Minor	Nearside Front Outer Drive shaft joint constant velocity boot severely deteriorated (6.1.7 (g) (i))
Advice	Oil leak, but not excessive (8.4.1 (a) (i))

MOT #4	2022-02-07 12:21
MOT test number	209302451703
Result	✓ Passed

MOT #3	2021-02-05 17:02
MOT test number	208031860699
Result	✓ Passed

MOT #2	2020-04-01 09:57
MOT test number	558617520827
Result	✓ Passed



MOT #1	2020-04-01 09:57
MOT test number	106685253589
Result	✗ Failed
Pass with rectification	Offside Registration plate lamp does not illuminate simultaneously with the position lamps (4.7.2 (a))
Pass with rectification	Rear Brake pad(s) less than 1.5 mm thick (1.1.13 (a) (ii))



Tax & MOT check

✓

Taxed

Tax due:
1 March 2025

✗

MOT

Expired:
14 March 2024

Tax status	Valid until 1 March
Days left	305
MOT expiry date	14 March 2024
Full MOT history	See MOT history

Tax calculation

Vehicle class	39
Standard rate (12 months)	£ 275,00,-
Standard rate (6 months)	£ 151,25,-



Damage history

Check the damage history for this PEUGEOT. See if, where and when this PEUGEOT had damage and the car repair costs. We also check if this PEUGEOT was scrapped. Download the premium report [here](#) for the results.

Damage 1

Date	
Category	
Type	

Damage 2

Date	
Category	
Type	



Extra PEUGEOT salvage check



If this vehicle was seen at a salvage auction we offer: vehicle pictures, salvage location, retail value. Download the premium report [here](#) for more information.

More info >



Vehicle valuation

What is this car worth? See the vehicle value of this PEUGEOT in the premium report. We check: purchase value, age, mileage, MOT history, damages and online sale prices.

Trade retail value	£ 19,999
Auction value	£ 19,999
Average private trade value	£ 19,999

More info >



Owner history

For how long did the current and previous owner(s) have this PEUGEOT? How many owners did this PEUGEOT have? Check it in the premium report and see all owner registrations. Download the full report [here](#).

Owner	Registration
Owner	Registration
Owner	Registration
Owner	Registration
Owner	Registration
Owner	Registration
Owner	Registration

More info >

Plate changes

See in this check if this PEUGEOT had different number plates.

Number of plates	1
Current registration	XXXXXX
Plate since	2024-03-29
Current registration	XXXXXX
Plate since	2024-03-29

More info >



Finance check

Check if this PEUGEOT is financed, has an outstanding loan or finance agreement. If you are purchasing a vehicle it is smart to ensure that any finance that may have been taken out on this PEUGEOT has been settled.

If not, and you buy this PEUGEOT then you could lose the money and the car you paid for.

Download the premium report [here](#) and check if this PEUGEOT is financed.

Finance company	REDACTED	REDACTED
Date of agreement	REDACTED	REDACTED
Agreement type	REDACTED	REDACTED
Agreement term	REDACTED	REDACTED
Agreement number	REDACTED	REDACTED
Contact info	REDACTED	REDACTED

More info >



Mileage check

Odometer	In miles
Mileage registrations	8
First mileage registration	2017-03-30
Last registration	2023-03-15
Complete history	See info



Registration #1	2017-03-30	10 mi
Registration #2	2020-04-01	50.533 mi
Registration #3	2020-04-01	50.533 mi
Registration #4	2021-02-05	64.992 mi
Registration #5	2023-03-15	170.000 mi
Registration #6	2023-03-15	170.000 mi
Registration #7	2023-03-15	170.000 mi
Registration #8	2023-03-15	170.000 mi

More info >



Car features

The PEUGEOT factory car options list is only available in the premium report.

S0225	Air conditioning
S0295	
S0482	
S0501	
S0566	
S0567	
S0569	

View the complete PEUGEOT factory list for this vehicle [here](#).

More info >

Safety ratings

NCAP rating	★★★★☆
Adult	59%
Children	86%
Pedestrian	26%
Safety systems	26%
Overall rating	54%
Video	see crash video



Additional information

Fuel tank capacity	90 l
Fuel delivery	Direct Injection
Number of doors	5
Number of seats	3
Engine number	DYZZ4146099