



report date: 2024-03-28

General information

Make	LAND ROVER
Model	RANGE ROVER EVOQUE R-DYN D 4X2 S
Colour	Black
Year of manufacture	2020
Top speed	125 mph
Gearbox	6 speed Manual

Engine & fuel consumption

Power	148 BHP
Max. torque	380 Nm at 2.500 rpm
Engine capacity	1.999 cc
Cylinders	4
Fuel type	Diesel
Consumption combined	44.8 mpg
CO2 emission	143 g/km
CO2 label	F





Internet history

Entry 1

Date	2021-09-08
Pictures	19
Listing price	<a href="#">View report</a>



source: [autotrader.co.uk](#)



MOT history

MOT expiry date	2025-02-28
MOT pass rate	67 %
MOT passed	2
Failed MOT tests	1
Total advice items	14
Total items failed	2

MOT #3	2024-02-26 10:21
MOT test number	733001073233
Result	✓ Passed
Next expiry date	2025-02-28
Advice	Rear Brake disc worn, but not excessively (1.1.14 (a) (i))
Advice	Front Brake disc worn, but not excessively (1.1.14 (a) (i))
Advice	Low tyre pressure light on
Advice	Nearside Rear Inner Brake pad(s) wearing thin (1.1.13 (a) (ii))

MOT #2	2023-02-28 15:56
MOT test number	493885684777
Result	✓ Passed
Advice	Brake disc worn, pitted or scored, but not seriously weakened both front (1.1.14 (a) (ii))
Advice	Bonnet release handle damaged
Advice	Nearside Rear Tyre slightly damaged small cut not deep enough to reach ply or cord (5.2.3 (d) (ii))
Advice	Brake disc worn, pitted or scored, but not seriously weakened both rear (1.1.14 (a) (ii))
Advice	Rear Registration plate deteriorated but not likely to be misread (0.1 (b))



MOT #1

2023-02-28 09:43

MOT test number

717295029169

Result

✗ Failed

Fail

Nearside Front Tyre tread depth below requirements of 1.6mm and tread heavily damaged (235/65/17) (5.2.3 (e))

Advice

Brake disc worn, pitted or scored, but not seriously weakened both front (1.1.14 (a) (ii))

Advice

Rear Registration plate deteriorated but not likely to be misread (0.1 (b))

Fail

Offside Front Tyre tread depth below requirements of 1.6mm and tread heavily damaged (5.2.3 (e))

Advice

Nearside Rear Tyre slightly damaged small cut not deep enough to reach ply or cord (5.2.3 (d) (ii))

Advice

Bonnet release handle damaged

Advice

Brake disc worn, pitted or scored, but not seriously weakened both rear (1.1.14 (a) (ii))



Tax & MOT check

✓  
**Taxed**  
**Tax due:**  
1 March 2025

✓  
**MOT**  
**Expires:**  
28 February 2025

<b>Tax status</b>	Valid until 1 March
<b>Days left</b>	307
<b>MOT expiry date</b>	28 February 2025
<b>Full MOT history</b>	<a href="#">See MOT history</a>

Tax calculation

<b>Vehicle class</b>	49
<b>Band</b>	H
<b>First licence fee (12 months)</b>	£ 255,00,-
<b>First licence fee diesel non RDE2 tested (12 months)</b>	£ 645,00,-
<b>Standard rate (12 months)</b>	£ 180,00,-
<b>Standard rate (6 months)</b>	£ 99,00,-
<b>Premium rate (12 months)</b>	£ 570,00,-
<b>Premium rate (6 months)</b>	£ 313,50,-



Damage history

Check the damage history for this LAND ROVER. See if, where and when this LAND ROVER had damage and the car repair costs. We also check if this LAND ROVER was scrapped. Download the premium report [here](#) for the results.

Damage 1

Date	
Category	
Type	



Damage 2

Date	
Category	
Type	



Extra LAND ROVER salvage check



If this vehicle was seen at a salvage auction we offer: vehicle pictures, salvage location, retail value. Download the premium report [here](#) for more information.

More info >



Vehicle valuation

What is this car worth? See the vehicle value of this LAND ROVER in the premium report. We check: purchase value, age, mileage, MOT history, damages and online sale prices.

Trade retail value	£ 19,999
Auction value	£ 19,999
Average private trade value	£ 19,999

More info >



Owner history

For how long did the current and previous owner(s) have this LAND ROVER? How many owners did this LAND ROVER have? Check it in the premium report and see all owner registrations. Download the full report [here](#).

Owner	Since
Owner	Since
Owner	Since
Owner	Since
Owner	Since
Owner	Since
Owner	Since

More info >

Plate changes

See in this check if this LAND ROVER had different number plates.

Number of plates	1
Current registration	<b>BU20PCX</b>
Plate since	2020-03-28
Current registration	<b>BU20PCX</b>
Plate since	2020-03-28

More info >





Finance check

Check if this LAND ROVER is financed, has an outstanding loan or finance agreement. If you are purchasing a vehicle it is smart to ensure that any finance that may have been taken out on this LAND ROVER has been settled.

If not, and you buy this LAND ROVER then you could lose the money and the car you paid for.

Download the premium report [here](#) and check if this LAND ROVER is financed.

Finance company	XXXXXXXXXX	XXXX
Date of agreement	XXXXXXXXXX	XXXX
Agreement type	XXXXXXXXXX	XXXX
Agreement term	XXXXXXXXXX	XXXX
Agreement number	XXXXXXXXXX	XXXX
Contact info	XXXXXXXXXX	XXXX

More info >



Mileage check

Odometer	In miles
Mileage registrations	5
First mileage registration	2020-03-01
Last registration	2024-02-26
Complete history	<a href="#">See info</a>



Registration #1	2020-03-01	7 mi
Registration #2	2021-02-28	~10 mi
Registration #3	2023-02-28	22.905 mi
Registration #4	2023-02-28	~25 mi
Registration #5	2024-02-26	~28 mi

More info >



Safety ratings

NCAP rating	★★★★★
Adult	94%
Children	87%
Pedestrian	72%
Safety systems	73%
Overall rating	84%
Video	<a href="#">see crash video</a>

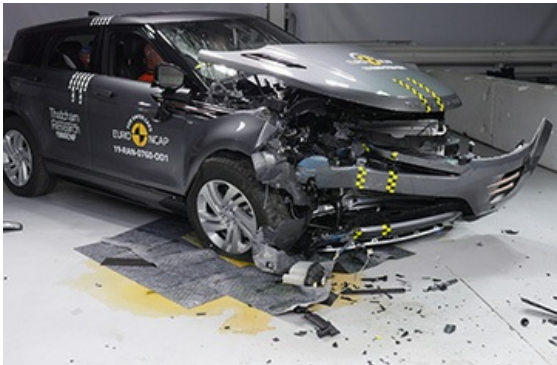

Dimensions & weight

Width	2100 mm
Height	1649 mm
Length	4371 mm
Wheel base	2681 mm
Kerb weight	1712 kg
Max. allowed weight	1841 kg

Additional information

Fuel tank capacity	54 l
Number of doors	5
Number of seats	5
Number of axles	2
Engine number	200122W0614204DTD