



report date: 2024-03-28

General information

Make	VAUXHALL
Model	MOKKA DESIGN NAV ECOTEC S/S
Colour	Blue
Year of manufacture	2018
Top speed	122 mph
0 - 60 mph	9.3 seconds
Gearbox	6 speed Manual

Engine & fuel consumption

Power	138 BHP
Max. torque	200 Nm at 4.900 rpm
Engine capacity	1.364 cc
Cylinders	4
Fuel type	Petrol
Consumption city	34.0 mpg
Consumption extra urban	50.4 mpg
Consumption combined	42.8 mpg
CO2 emission	150 g/km
CO2 label	F





Internet history

Entry 2

Date	2021-08-28
Pictures	12
Listing price	View report

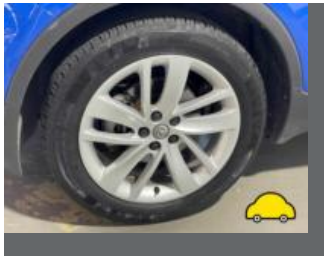
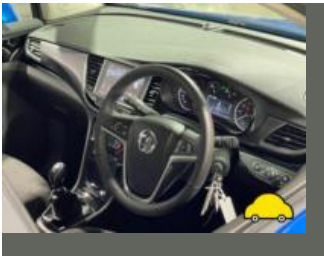

source: cargurus.co.uk

Entry 1

Date	2021-08-26
Pictures	12
Listing price	View report

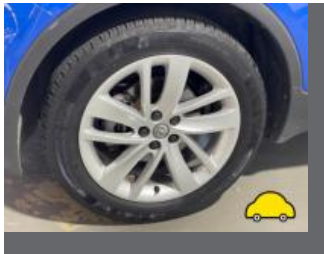

source: autotrader.co.uk



MOT history

MOT expiry date	2025-04-19
MOT pass rate	100 %
MOT passed	4
Failed MOT tests	0
Total advice items	2
Total items failed	0

MOT #4	2024-03-27 09:04
MOT test number	886425647673
Result	✓ Passed
Next expiry date	2025-04-19
Advice	Nearside Front Tyre slightly damaged/cracking or perishing (5.2.3 (d) (ii))
Advice	Nearside Rear Tyre slightly damaged/cracking or perishing (5.2.3 (d) (ii))

MOT #3	2023-04-06 08:10
MOT test number	335493791635
Result	✓ Passed

MOT #2	2022-03-30 09:37
MOT test number	607237781081
Result	✓ Passed

MOT #1	2021-04-20 15:03
MOT test number	555714063080
Result	✓ Passed



Tax & MOT check

✓
Taxed
Tax due:
1 September 2024

✓
MOT
Expires:
19 April 2025

Tax status	Valid until 1 September
Days left	125
MOT expiry date	19 April 2025
Full MOT history	See MOT history

Tax calculation

Vehicle class	48
Band	H
First licence fee (12 months)	£ 255,00,-
Standard rate (12 months)	£ 180,00,-
Standard rate (6 months)	£ 99,00,-
Premium rate (12 months)	£ 570,00,-
Premium rate (6 months)	£ 313,50,-



Damage history

Check the damage history for this VAUXHALL. See if, where and when this VAUXHALL had damage and the car repair costs. We also check if this VAUXHALL was scrapped. Download the premium report [here](#) for the results.

Damage 1

Date	
Category	
Type	



Damage 2

Date	
Category	
Type	



Extra VAUXHALL salvage check



If this vehicle was seen at a salvage auction we offer: vehicle pictures, salvage location, retail value. Download the premium report [here](#) for more information.

More info >



Vehicle valuation

What is this car worth? See the vehicle value of this VAUXHALL in the premium report. We check: purchase value, age, mileage, MOT history, damages and online sale prices.

Trade retail value	£ 19,999
Auction value	£ 19,999
Average private trade value	£ 19,999

More info >



Owner history

For how long did the current and previous owner(s) have this VAUXHALL? How many owners did this VAUXHALL have? Check it in the premium report and see all owner registrations. Download the full report [here](#).

Owner	Registration
Owner	Registration
Owner	Registration
Owner	Registration
Owner	Registration
Owner	Registration
Owner	Registration

More info >

Plate changes

See in this check if this VAUXHALL had different number plates.

Number of plates	1
Current registration	VAUXH
Plate since	2024-03-28
Current registration	VAUXH
Plate since	2024-03-28

More info >



Finance check

Check if this VAUXHALL is financed, has an outstanding loan or finance agreement. If you are purchasing a vehicle it is smart to ensure that any finance that may have been taken out on this VAUXHALL has been settled.

If not, and you buy this VAUXHALL then you could lose the money and the car you paid for.

Download the premium report [here](#) and check if this VAUXHALL is financed.

Finance company	XXXXXXXX XX
Date of agreement	XXXXXXXX XX
Agreement type	XXXXXXXX XX
Agreement term	XXXXXXXX XX
Agreement number	XXXXXXXX XX
Contact info	XXXXXXXX XX

More info >



Mileage check

Odometer	In miles
Mileage registrations	7
First mileage registration	2018-07-14
Last registration	2024-03-27
Complete history	See info



Registration #1	2018-07-14	9 mi
Registration #2	2021-04-20	3.262 mi
Registration #3	2022-05-20	25,277 mi
Registration #4	2023-05-20	25,277 mi
Registration #5	2023-05-20	25,277 mi
Registration #6	2023-05-20	25,277 mi
Registration #7	2023-05-20	25,277 mi

More info >



Safety ratings

NCAP rating	★★★★★
Adult	96%
Children	90%
Pedestrian	67%
Safety systems	100%
Overall rating	89%
Video	see crash video



Dimensions & weight

Width	2038 mm
Height	1658 mm
Length	4275 mm
Wheel base	2555 mm
Kerb weight	1319 kg
Max. allowed weight	1828 kg

Additional information

Fuel tank capacity	53 l
Fuel delivery	Multi-Point Injection
Number of doors	5
Number of seats	5
Engine number	B14NET 182930672LUJ