



HYUNDAI



report date: 2024-03-28

General information

Make	HYUNDAI
Model	I20 MPI SE
Colour	Red
Year of manufacture	2018
Top speed	106 mph
0 - 60 mph	12.8 seconds
Gearbox	5 speed Manual

Engine & fuel consumption

Power	83 BHP
Max. torque	122 Nm at 4.000 rpm
Engine capacity	1.248 cc
Cylinders	4
Fuel type	Petrol
Consumption city	41.5 mpg
Consumption extra urban	60.1 mpg
Consumption combined	46.3 mpg
CO2 emission	126 g/km
CO2 label	D





Internet history

Entry 4

Date	2021-08-18
Pictures	20
Listing price	View report



source: [heycar.co.uk](#)

Entry 3

Date	2021-08-16
Pictures	10
Listing price	View report

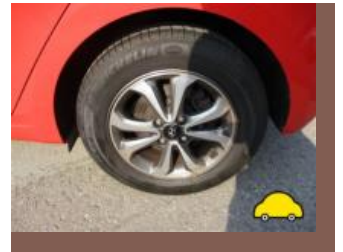

source: [autoonline.co.uk](#)

Entry 2

Date	2021-07-25
Pictures	19
Listing price	View report

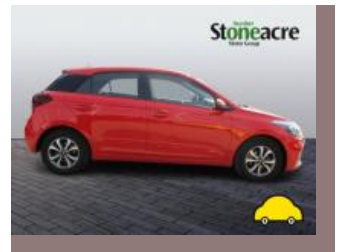
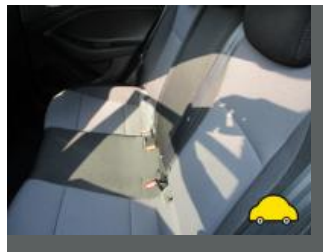

source: [yesauto.com](#)

Entry 1

Date	2021-07-24
------	------------

Pictures

20

Listing price

[View report](#)



source: cargurus.co.uk



MOT history

MOT expiry date	2024-07-29
MOT pass rate	75 %
MOT passed	3
Failed MOT tests	1
Total advice items	8
Total items failed	2

MOT #4	2023-07-07 15:08
MOT test number	121716690050
Result	✓ Passed
Next expiry date	2024-07-29
Advice	Nearside Front Tyre slightly damaged/cracking or perishing (5.2.3 (d) (ii))
Advice	Offside Rear Tyre slightly damaged/cracking or perishing (5.2.3 (d) (ii))
Advice	Nearside Rear Tyre has a cut but not deep enough to reach the ply or cords (5.2.3 (d) (i))
Advice	Offside Front Tyre slightly damaged/cracking or perishing (5.2.3 (d) (ii))

MOT #3	2023-07-07 15:08
MOT test number	308383255021
Result	✗ Failed
Pass with rectification	Nearside Front Windscreen wiper does not clear the windscreen effectively (3.4 (b) (ii))
Advice	Nearside Front Tyre slightly damaged/cracking or perishing (5.2.3 (d) (ii))
Advice	Offside Rear Tyre slightly damaged/cracking or perishing (5.2.3 (d) (ii))
Advice	Nearside Rear Tyre has a cut but not deep enough to reach the ply or cords (5.2.3 (d) (i))
Pass with rectification	Offside Front Windscreen wiper does not clear the windscreen effectively (3.4 (b) (ii))
Advice	Offside Front Tyre slightly damaged/cracking or perishing (5.2.3 (d) (ii))



MOT #2	2022-07-04 15:44
MOT test number	246673365475
Result	✓ Passed
MOT #1	2021-07-07 13:28
MOT test number	925602727185
Result	✓ Passed



Tax & MOT check

X

Untaxed

Tax expired:
30 January 2024

✓

MOT

Expires:
29 July 2024

Tax status	Expired at 30 January 2024
Days left	90 days too late
MOT expiry date	29 July 2024
Full MOT history	See MOT history

Tax calculation

Vehicle class	48
Band	G
First licence fee (12 months)	£ 210,00,-
Standard rate (12 months)	£ 180,00,-
Standard rate (6 months)	£ 99,00,-
Premium rate (12 months)	£ 570,00,-
Premium rate (6 months)	£ 313,50,-



Damage history

Check the damage history for this HYUNDAI. See if, where and when this HYUNDAI had damage and the car repair costs. We also check if this HYUNDAI was scrapped. Download the premium report [here](#) for the results.

Damage 1

Date	
Category	
Type	

Damage 2

Date	
Category	
Type	



Extra HYUNDAI salvage check



If this vehicle was seen at a salvage auction we offer: vehicle pictures, salvage location, retail value. Download the premium report [here](#) for more information.

More info >



Vehicle valuation

What is this car worth? See the vehicle value of this HYUNDAI in the premium report. We check: purchase value, age, mileage, MOT history, damages and online sale prices.

Trade retail value	£ 19,299
Auction value	£ 19,299
Average private trade value	£ 19,299

More info >



Owner history

For how long did the current and previous owner(s) have this HYUNDAI? How many owners did this HYUNDAI have? Check it in the premium report and see all owner registrations. Download the full report [here](#).

Owner	Registration
Owner	Registration
Owner	Registration
Owner	Registration
Owner	Registration
Owner	Registration
Owner	Registration

More info >

Plate changes

See in this check if this HYUNDAI had different number plates.

Number of plates	1
Current registration	XXXXXX
Plate since	2019-01-01
Current registration	XXXXXX
Plate since	2019-01-01

More info >



Finance check

Check if this HYUNDAI is financed, has an outstanding loan or finance agreement. If you are purchasing a vehicle it is smart to ensure that any finance that may have been taken out on this HYUNDAI has been settled.

If not, and you buy this HYUNDAI then you could lose the money and the car you paid for.

Download the premium report [here](#) and check if this HYUNDAI is financed.

Finance company	REDACTED	REDACTED
Date of agreement	REDACTED	REDACTED
Agreement type	REDACTED	REDACTED
Agreement term	REDACTED	REDACTED
Agreement number	REDACTED	REDACTED
Contact info	REDACTED	REDACTED

More info >



Mileage check

Odometer	In miles
Mileage registrations	9
First mileage registration	2018-07-30
Last registration	2023-07-07
Complete history	See info



Registration #1	2018-07-30	19 mi
Registration #2	2021-07-07	5.269 mi
Registration #3	2018-07-30	20,277 mi
Registration #4	2018-07-30	20,277 mi
Registration #5	2018-07-30	20,277 mi
Registration #6	2018-07-30	20,277 mi
Registration #7	2018-07-30	20,277 mi
Registration #8	2018-07-30	20,277 mi
Registration #9	2018-07-30	20,277 mi

More info >



Car features

The HYUNDAI factory car options list is only available in the premium report.

S0225	Air conditioning
S0295	
S0482	
S0501	
S0566	
S0567	
S0569	

View the complete HYUNDAI factory list for this vehicle [here](#).

More info >

Safety ratings

NCAP rating	★★★★☆
Adult	85%
Children	73%
Pedestrian	79%
Safety systems	64%
Overall rating	77%
Video	see crash video



Dimensions & weight

Width	1734 mm
Height	1474 mm
Length	4035 mm
Wheel base	2570 mm
Kerb weight	980 kg
Max. allowed weight	1580 kg

Additional information

Fuel tank capacity	50 l
Fuel delivery	Multi-Point Injection
Number of doors	5
Number of seats	5

Number of axles	2
Engine number	G4LAJM962274