



Mercedes-Benz

T364VAP

report date: 2024-03-29

General information

Make	MERCEDES
Model	CLK CLK230 K ELEGANCE
Colour	Green
Year of manufacture	1999
Top speed	143 mph
0 - 60 mph	8.4 seconds
Gearbox	5 speed automatic

Engine & fuel consumption

Power	193 BHP
Max. torque	280 Nm at 2.500 rpm
Engine capacity	2.295 cc
Cylinders	4
Fuel type	Petrol
Consumption city	19.9 mpg
Consumption extra urban	38.2 mpg
Consumption combined	28.5 mpg



LABEL UNKNOWN



Internet history

Entry 6

Date	2021-09-26
Pictures	4
Listing price	View report

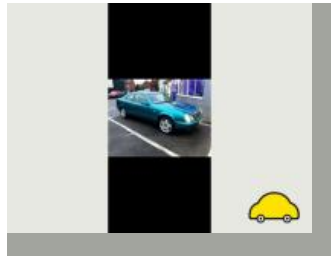
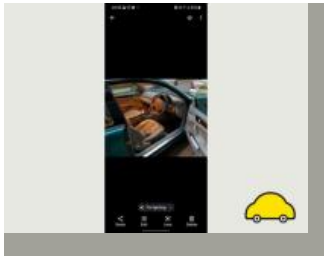
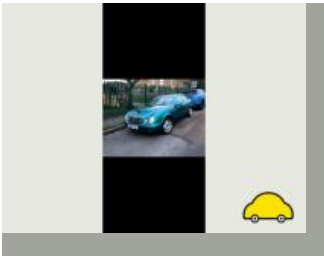

source: [autotrader.co.uk](#)

Entry 5

Date	2021-09-15
Pictures	3
Listing price	View report

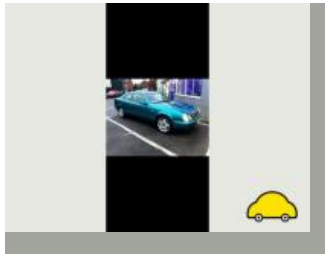

source: [autotrader.co.uk](#)

Entry 4

Date	2021-09-15
Pictures	5
Listing price	View report

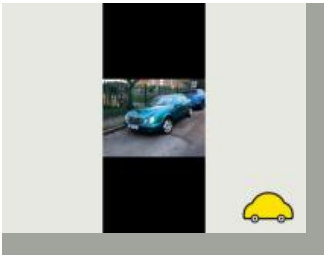

source: [autotrader.co.uk](#)

Entry 3

Date	2021-08-08
------	------------

Pictures

3

Listing price

[View report](#)



source: [autotrader.co.uk](https://www.autotrader.co.uk)

Entry 2

Date

2021-07-26

Pictures

4

Listing price

[View report](#)

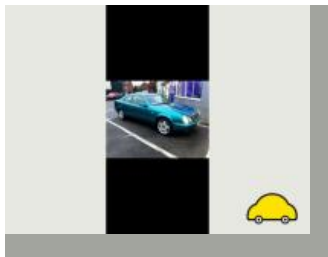
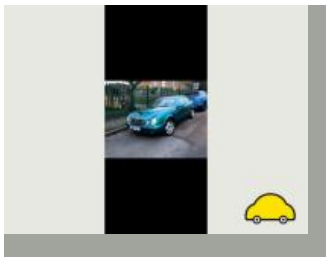

source: [autotrader.co.uk](https://www.autotrader.co.uk)

Entry 1

Date

2021-07-06

Pictures

5

Listing price

[View report](#)

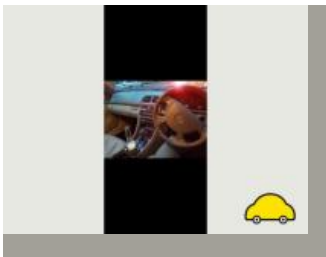

source: [autotrader.co.uk](https://www.autotrader.co.uk)



MOT history

MOT expiry date	2022-01-02
MOT pass rate	87 %
MOT passed	13
Failed MOT tests	2
Total advice items	16
Total items failed	3

MOT #15 2020-12-23 16:31

MOT test number 727522567481

Result ✓ Passed

Next expiry date 2022-01-02

Advice Offside Front Anti-roll bar linkage pin or bush worn but not resulting in excessive movement (5.3.4 (a) (i))

Advice Nearside Front Anti-roll bar linkage pin or bush worn but not resulting in excessive movement (5.3.4 (a) (i))

MOT #14 2019-12-05 09:49

MOT test number 190175998575

Result ✓ Passed

MOT #13 2018-12-07 09:38

MOT test number 456960478687

Result ✓ Passed

MOT #12 2018-01-03 10:11

MOT test number 421600189085

Result ✓ Passed

MOT #11 2016-12-19 11:24

MOT test number 760452794983

Result ✓ Passed

**MOT #10** 2015-12-22 12:28**MOT test number** 942809891903**Result** ✓ Passed**MOT #9** 2013-11-12 11:34**MOT test number** 466656213474**Result** ✓ Passed**Advice** Power steering pipe(s) or hose(s) has slight seepage (2.3.3b)**Notice** Child seat fitted not allowing full inspection of adult belt**MOT #8** 2012-09-25 10:50**MOT test number** 707049562222**Result** ✓ Passed**MOT #7** 2011-12-19 17:51**MOT test number** 546393851365**Result** ✓ Passed**MOT #6** 2011-06-17 13:08**MOT test number** 297818161195**Result** ✓ Passed**MOT #5** 2011-06-15 15:07**MOT test number** 125876961142**Result** ✗ Failed**Fail** Power steering component(s) leaking (2.3.3b)**Fail** Offside Stop lamp not working (1.2.1b)

**MOT #4** 2008-12-15 09:22**MOT test number** 463590558410**Result** ✓ Passed**Advice** Nearside Front suspension has slight play in a lower suspension ball joint (2.5.B.1a)**Notice** Oil leak in steering box area**MOT #3** 2007-12-12 12:04**MOT test number** 953416747365**Result** ✓ Passed**MOT #2** 2006-12-04 11:27**MOT test number** 530988236354**Result** ✓ Passed**Advice** Front Windscreen has damage to an area less than a 40mm circle outside zone 'A' (8.3.1d)**Notice** Surface corrosion to rear subframe**Advice** Nearside Front suspension has slight play in a lower suspension ball joint (2.5.B.1a)



MOT #12006-12-04 10:10

MOT test number271668236317

ResultX Failed

- Advice** Nearside Windscreen has damage to an area less than a 40mm circle outside zone 'A' (8.3.1d)
- Advice** Nearside Front suspension has slight play in a lower suspension ball joint (2.5.B.1a)
- Advice** Offside Rear brake disc slightly pitted (3.5.1h)
- Advice** Offside rear brake juddering slightly (3.7.A.5b)
- Fail** Front Steering damper leaking oil (2.2.C.1f)
- Notice** Surface corrosion to rear subframe
- Advice** Nearside Rear brake disc slightly pitted (3.5.1h)
- Advice** Nearside rear brake juddering slightly (3.7.A.5b)



Damage history

Check the damage history for this MERCEDES. See if, where and when this MERCEDES had damage and the car repair costs. We also check if this MERCEDES was scrapped. Download the premium report [here](#) for the results.

Damage 1

Date	
Category	
Type	

Damage 2

Date	
Category	
Type	

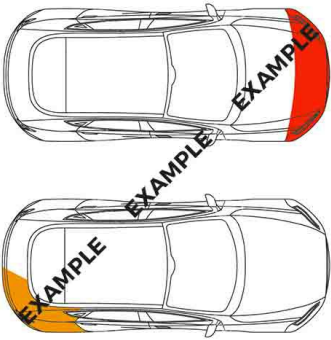

Extra MERCEDES salvage check



If this vehicle was seen at a salvage auction we offer: vehicle pictures, salvage location, retail value. Download the premium report [here](#) for more information.

More info >



Owner history

For how long did the current and previous owner(s) have this MERCEDES? How many owners did this MERCEDES have? Check it in the premium report and see all owner registrations. Download the full report [here](#).

Owner	Since
Owner	Since
Owner	Since
Owner	Since
Owner	Since
Owner	Since

More info >

Plate changes

See in this check if this MERCEDES had different number plates.

Number of plates	1
Current registration	 XXXXXX
Plate since	2024-03-29
Current registration	 XXXXXX
Plate since	2024-03-29

More info >



Finance check

Check if this MERCEDES is financed, has an outstanding loan or finance agreement. If you are purchasing a vehicle it is smart to ensure that any finance that may have been taken out on this MERCEDES has been settled.

If not, and you buy this MERCEDES then you could lose the money and the car you paid for.

Download the premium report [here](#) and check if this MERCEDES is financed.

Finance company	REDACTED	REDACTED
Date of agreement	REDACTED	REDACTED
Agreement type	REDACTED	REDACTED
Agreement term	REDACTED	REDACTED
Agreement number	REDACTED	REDACTED
Contact info	REDACTED	REDACTED

More info >



Mileage check

Odometer	In miles
Mileage registrations	22
First mileage registration	1999-03-19
Last registration	2020-12-23
Complete history	See info

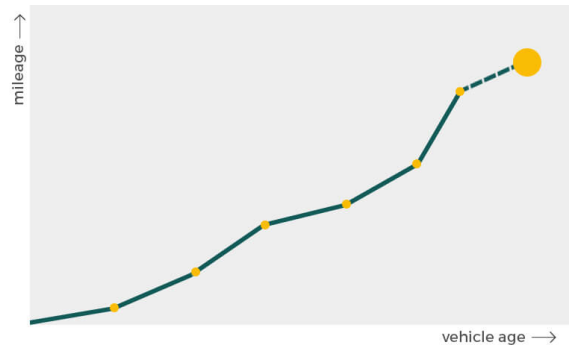

Registration #1	1999-03-19	12 mi
Registration #2	2006-12-04	87.388 mi
Registration #3	2006-12-04	87.388 mi
Registration #4	2007-12-12	88.918 mi
Registration #5	2008-12-15	91.028 mi
Registration #6	2011-06-15	91.303 mi
Registration #7	2011-06-17	91.303 mi
Registration #8	2011-12-19	92.680 mi
Registration #9	2012-09-25	106.596 mi
Registration #10	2013-11-12	115.209 mi
Registration #11	2015-12-22	115.225 mi
Registration #12	2019-05-20	115.225 mi
Registration #13	2019-05-20	115.225 mi
Registration #14	2019-05-20	115.225 mi
Registration #15	2019-05-20	115.225 mi
Registration #16	2019-05-20	115.225 mi
Registration #17	2019-05-20	115.225 mi
Registration #18	2019-05-20	115.225 mi
Registration #19	2019-05-20	115.225 mi
Registration #20	2019-05-20	115.225 mi
Registration #21	2019-05-20	115.225 mi
Registration #22	2019-05-20	115.225 mi

More info >



Dimensions & weight

Width	1722 mm
Height	1345 mm
Length	4567 mm
Kerb weight	1350 kg

Additional information

Fuel tank capacity	62 l
Fuel delivery	Multi-Point Injection
Number of doors	2
Number of axles	2
Engine number	11197522071072