



report date: 2024-03-29

General information

Make	NISSAN
Model	PATHFINDER DCI TEKNA
Colour	Blue
Year of manufacture	2011
Top speed	115 mph
0 - 60 mph	11.0 seconds
Gearbox	6 speed Manual

Engine & fuel consumption

Power	188 BHP
Max. torque	450 Nm at 2.000 rpm
Engine capacity	2.488 cc
Cylinders	4
Fuel type	Diesel
Consumption city	26.2 mpg
Consumption extra urban	39.2 mpg
Consumption combined	33.2 mpg
CO2 emission	224 g/km
CO2 label	K





Internet history

Entry 1

Date	2021-08-22
Pictures	24
Listing price	View report



source: cargurus.co.uk



MOT history

MOT expiry date	2024-09-23
MOT pass rate	65 %
MOT passed	11
Failed MOT tests	6
Total advice items	49
Total items failed	7

MOT #17	2023-09-21 15:41
MOT test number	132400631293
Result	✓ Passed
Next expiry date	2024-09-23
Advice	Spare tyre defective
Advice	Vehicle structure is corroded but structural rigidity is not significantly reduced (6.1.1 (c) (i))
Advice	Rear Coil spring corroded both sides (5.3.1 (b) (i))
Advice	Rear diff bushes worn both sides
Advice	Front Suspension component mounting prescribed area is corroded but not considered excessive to rear both sides inner sills / floors (5.3.6 (a) (i))

**MOT #16** 2023-09-20 08:18**MOT test number** 461370518737**Result** ✗ Failed**MAJOR** Nearside Rear Anti-roll bar ball joint excessively worn bolt loose (5.3.4 (a) (i))**MAJOR** Front Lower Suspension arm ball joint excessively worn both sides (5.3.4 (a) (i))**Advice** Rear diff bushes worn both sides**Advice** Offside Front Anti-roll bar ball joint has slight play (5.3.4 (a) (i))**Advice** Front Suspension component mounting prescribed area is corroded but not considered excessive to rear both sides inner sills / floors (5.3.6 (a) (i))**Advice** Spare tyre defective**Advice** Offside Rear Anti-roll bar ball joint has slight play (5.3.4 (a) (i))**Advice** Rear Coil spring corroded both sides (5.3.1 (b) (i))**MAJOR** Nearside Front Anti-roll bar ball joint excessively worn (5.3.4 (a) (i))**Advice** Vehicle structure is corroded but structural rigidity is not significantly reduced (6.1.1 (c) (i))**MOT #15** 2022-09-21 12:50**MOT test number** 284461274950**Result** ✓ Passed**Advice** Nearside Rear Drive shaft joint worn, but not excessively (6.1.7 (c) (i))**Advice** Front Lower Oil leak, but not excessive (8.4.1 (a) (i))**Advice** Central Rear Diff bushes worn, slight movement**Advice** Offside Rear Drive shaft joint worn, but not excessively (6.1.7 (c) (i))**MOT #14** 2021-09-24 09:28**MOT test number** 254865368773**Result** ✓ Passed

**MOT #13** 2021-03-05 13:10**MOT test number** 990862809649**Result** ✓ Passed**MOT #12** 2020-12-22 16:50**MOT test number** 102017437450**Result** ✗ Failed

- MAJOR** Offside Front Coil spring fractured or broken (5.3.1 (b) (i))
- MAJOR** Offside Front Track rod end ball joint has excessive play (2.1.3 (b) (i))
- MAJOR** Nearside Front Track rod end ball joint has excessive play (2.1.3 (b) (i))

MOT #11 2019-10-25 07:47**MOT test number** 751341739615**Result** ✓ Passed**MOT #10** 2019-10-23 16:09**MOT test number** 752978603230**Result** ✗ Failed

- MAJOR** Offside Front Brake pipe excessively corroded feeding flexi pipe. (1.1.11 (c))
- MAJOR** Nearside Rear Anti-roll bar linkage ball joint excessively worn (5.3.4 (a) (i))
- DANGEROUS** Offside Rear Tyre tread depth below requirements of 1.6mm (5.2.3 (e))
- MAJOR** Nearside Rear Upper Suspension arm ball joint excessively worn (5.3.4 (a) (i))
- MAJOR** Nearside Front Brake pipe excessively corroded feeding flexi pipe. (1.1.11 (c))
- MAJOR** Offside Rear Anti-roll bar linkage ball joint excessively worn (5.3.4 (a) (i))
- DANGEROUS** Nearside Rear Tyre tread depth below requirements of 1.6mm (5.2.3 (e))
- MAJOR** Nearside Rear Coil spring fractured or broken (5.3.1 (b) (i))
- MAJOR** Parking brake lever has excessive movement indicating incorrect adjustment (1.1.6 (c))

**MOT #9** 2018-10-23 14:17**MOT test number** 594221020146**Result** ✓ Passed**Advice** Nearside Front Brake pipe corroded, covered in grease or other material (1.1.11 (c))**Advice** Offside Front Suspension arm ball joint has slight play (5.3.4 (a) (i))**Advice** Offside Front Brake pipe corroded, covered in grease or other material (1.1.11 (c))**MOT #8** 2017-10-24 16:12**MOT test number** 382883867827**Result** ✓ Passed**Advice** Offside Rear outer door handle broken but can still open door**Advice** Offside Front brake pipe slightly corroded**Advice** Offside Rear slight play in anti roll bar link**MOT #7** 2017-10-24 14:04**MOT test number** 252879024881**Result** ✗ Failed**Fail** Front Windscreen washer provides insufficient washer liquid (8.2.3)**Advice** Offside Rear slight play in anti roll bar link**Advice** Offside Rear outer door handle broken but can still open door**Advice** Offside Front brake pipe slightly corroded

**MOT #6** 2016-09-27 14:40**MOT test number** 786579954602**Result** ✓ Passed

- Advice** Front Inner Brake pad(s) wearing thin (3.5.1g)
- Advice** Suspension arm has slight play in a ball joint both front lower (2.4.G.2)
- Advice** Rear Inner Brake pad(s) wearing thin (3.5.1g)

MOT #5 2016-09-27 10:19**MOT test number** 763737521250**Result** ✗ Failed

- Fail** Nearside Front Tyre tread depth below requirements of 1.6mm (4.1.E.1)
- Fail** Nearside Rear Tyre tread depth below requirements of 1.6mm (4.1.E.1)
- Advice** Front Inner Brake pad(s) wearing thin (3.5.1g)
- Fail** Offside Rear coil spring broken (2.4.C.1a)
- Fail** Offside Front Tyre tread depth below requirements of 1.6mm (4.1.E.1)
- Advice** Suspension arm has slight play in a ball joint both front lower (2.4.G.2)
- Fail** Stop lamp adversely affected by the operation of another lamp (1.2.1f)
- Advice** Rear Inner Brake pad(s) wearing thin (3.5.1g)

MOT #4 2015-09-14 09:54**MOT test number** 694052384919**Result** ✓ Passed

- Advice** Nearside Front Brake pipe slightly corroded (3.6.B.2c)



MOT #3	2014-09-25 11:28
MOT test number	365348264454
Result	✓ Passed
Advice	Offside Front Lower Suspension arm has slight play in a ball joint (2.4.G.2)

MOT #2	2014-09-24 15:50
MOT test number	266257164210
Result	✗ Failed
Fail	Offside Rear Tyre has a cut in excess of the requirements deep enough to reach the ply or cords (4.1.D.1a)
Advice	Offside Front Lower Suspension arm has slight play in a ball joint (2.4.G.2)

MOT #1	2014-03-13 09:53
MOT test number	759322874087
Result	✓ Passed



Tax & MOT check

✓
Taxed
Tax due:
1 March 2025

✓
MOT
Expires:
23 September 2024

Tax status	Valid until 1 March
Days left	305
MOT expiry date	23 September 2024
Full MOT history	See MOT history

Tax calculation

Vehicle class	49
Band	K
Single payment (12 months)	£ 395,00,-
Single six month payment	£ 217,25,-
Total payable by 12 monthly instalments	£ 414,75,-



Damage history

Check the damage history for this NISSAN. See if, where and when this NISSAN had damage and the car repair costs. We also check if this NISSAN was scrapped. Download the premium report [here](#) for the results.

Damage 1

Date	
Category	
Type	

Damage 2

Date	
Category	
Type	



Extra NISSAN salvage check



If this vehicle was seen at a salvage auction we offer: vehicle pictures, salvage location, retail value. Download the premium report [here](#) for more information.

More info >



Vehicle valuation

What is this car worth? See the vehicle value of this NISSAN in the premium report. We check: purchase value, age, mileage, MOT history, damages and online sale prices.

Trade retail value	£ 19,999
Auction value	£ 19,999
Average private trade value	£ 19,999

More info >



Owner history

For how long did the current and previous owner(s) have this NISSAN? How many owners did this NISSAN have? Check it in the premium report and see all owner registrations. Download the full report [here](#).

Owner	Registration
Owner	Registration
Owner	Registration
Owner	Registration
Owner	Registration
Owner	Registration
Owner	Registration

More info >

Plate changes

See in this check if this NISSAN had different number plates.

Number of plates	1
Current registration	
Plate since	2019-03-29
Current registration	
Plate since	2019-03-29

More info >



Finance check

Check if this NISSAN is financed, has an outstanding loan or finance agreement. If you are purchasing a vehicle it is smart to ensure that any finance that may have been taken out on this NISSAN has been settled.

If not, and you buy this NISSAN then you could lose the money and the car you paid for.

Download the premium report [here](#) and check if this NISSAN is financed.

Finance company	REDACTED	REDACTED
Date of agreement	REDACTED	REDACTED
Agreement type	REDACTED	REDACTED
Agreement term	REDACTED	REDACTED
Agreement number	REDACTED	REDACTED
Contact info	REDACTED	REDACTED

More info >



Mileage check

Odometer	In miles
Mileage registrations	19
First mileage registration	2011-03-28
Last registration	2023-09-21
Complete history	See info



Registration #1	2011-03-28	23 mi
Registration #2	2014-03-13	29.237 mi
Registration #3	2014-09-24	32.696 mi
Registration #4	2014-09-25	32.696 mi
Registration #5	2015-09-14	46.991 mi
Registration #6	2016-09-27	62.309 mi
Registration #7	2016-09-27	62.309 mi
Registration #8	2017-10-24	79.175 mi
Registration #9	2017-10-24	79.175 mi
Registration #10	2018-10-23	95.051 mi
Registration #11	2019-09-20	111.927 mi
Registration #12	2019-09-20	111.927 mi
Registration #13	2019-09-20	111.927 mi
Registration #14	2019-09-20	111.927 mi
Registration #15	2019-09-20	111.927 mi
Registration #16	2019-09-20	111.927 mi
Registration #17	2019-09-20	111.927 mi
Registration #18	2019-09-20	111.927 mi
Registration #19	2019-09-20	111.927 mi

More info >



Car features

The NISSAN factory car options list is only available in the premium report.

S0225	Air conditioning
S0295	
S0482	
S0501	
S0566	
S0567	
S0569	

View the complete NISSAN factory list for this vehicle [here](#).

More info >

Safety ratings

NCAP rating



Video [see crash video](#)

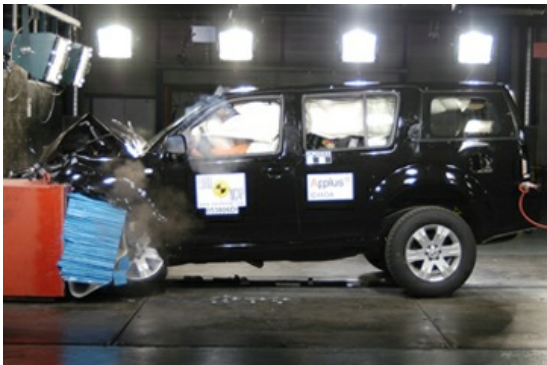

Dimensions & weight

Width	1848 mm
Height	1785 mm
Length	4813 mm
Wheel base	2853 mm
Kerb weight	2090 kg
Max. allowed weight	2880 kg

Additional information

Fuel tank capacity	80 l
Fuel delivery	Direct Injection
Number of doors	5
Number of seats	7

Number of axles	2
Engine number	711479