



PEUGEOT



report date: 2024-03-28

General information

Make	PEUGEOT
Model	207 VERVE
Colour	Red
Year of manufacture	2009
Top speed	106 mph
0 - 60 mph	15.7 seconds
Gearbox	5 speed Manual

Engine & fuel consumption

Power	74 BHP
Max. torque	118 Nm at 3.300 rpm
Engine capacity	1.360 cc
Cylinders	4
Fuel type	Petrol
Consumption city	33.6 mpg
Consumption extra urban	56.5 mpg
Consumption combined	44.8 mpg
CO2 emission	150 g/km
CO2 label	F





Internet history

Entry 1

Date	2021-02-03
Pictures	10
Listing price	View report



source: [autoonline.co.uk](#)



MOT history

MOT expiry date	2024-12-04
MOT pass rate	87 %
MOT passed	13
Failed MOT tests	2
Total advice items	17
Total items failed	3

MOT #15	2023-12-05 10:39
MOT test number	662638908404
Result	✓ Passed
Next expiry date	2024-12-04
Advice	Offside Front Tyre worn close to legal limit/worn on edge edges (5.2.3 (e))
Advice	Nearside Front Tyre worn close to legal limit/worn on edge edges + 2mm at centre (5.2.3 (e))

MOT #14	2023-12-04 09:37
MOT test number	294283012050
Result	✗ Failed
Advice	Offside Front Tyre worn close to legal limit/worn on edge edges (5.2.3 (e))
Fail	Nearside Front Coil spring fractured or broken (5.3.1 (b) (i))
Advice	Nearside Front Tyre worn close to legal limit/worn on edge edges + 2mm at centre (5.2.3 (e))
Fail	Windscreen washer provides insufficient washer liquid (3.5 (a))

MOT #13	2022-11-07 18:14
MOT test number	370686332893
Result	✓ Passed

**MOT #12** 2022-02-01 10:22**MOT test number** 174072940208**Result** ✓ Passed**Advice** Exhaust has a minor leak of exhaust gases front pipe (6.1.2 (a))**MOT #11** 2021-02-03 16:41**MOT test number** 569826336602**Result** ✓ Passed**MOT #10** 2020-06-10 09:26**MOT test number** 377462572601**Result** ✓ Passed**Advice** Offside Rear Direction indicator slightly discoloured (4.4.3 (a))**Advice** Nearside Rear Direction indicator slightly discoloured (4.4.3 (a))**Advice** Offside Front Service brake binding but not excessively (1.2.1 (f))**MOT #9** 2019-04-25 08:18**MOT test number** 627976926088**Result** ✓ Passed**Advice** Offside Rear Direction indicator slightly discoloured (4.4.3 (a))**Advice** Nearside Rear Direction indicator slightly discoloured (4.4.3 (a))**MOT #8** 2018-05-02 09:24**MOT test number** 838975899749**Result** ✓ Passed**Advice** Nearside Rear Direction indicator slightly discoloured (1.4.A.2f)**Advice** Offside Rear Direction indicator slightly discoloured (1.4.A.2f)

**MOT #7** 2018-05-02 07:55**MOT test number** 704591919128**Result** ✗ Failed**Advice** Nearside Rear Direction indicator slightly discoloured (1.4.A.2f)**Fail** Nearside Front Anti-roll bar linkage ball joint dust cover excessively damaged so that it no longer prevents the ingress of dirt (2.4.G.2)**Advice** Offside Rear Direction indicator slightly discoloured (1.4.A.2f)**MOT #6** 2017-05-02 16:00**MOT test number** 112625648001**Result** ✓ Passed**MOT #5** 2016-05-05 09:08**MOT test number** 735989298730**Result** ✓ Passed**MOT #4** 2015-07-06 12:34**MOT test number** 445897585177**Result** ✓ Passed**Notice** Oil leak**MOT #3** 2014-06-30 12:59**MOT test number** 919911184117**Result** ✓ Passed**Advice** Front Brake pad(s) wearing thin (3.5.1g)**Notice** Nearside front tyre wearing on outer edge**MOT #2** 2013-06-27 10:24**MOT test number** 566118273160**Result** ✓ Passed



MOT #1	2012-06-29 13:44
MOT test number	789631982168
Result	✓ Passed



Tax & MOT check

✓
Taxed

Tax due:
1 May 2025

✓
MOT

Expires:
4 December 2024

Tax status	Valid until 1 May
Days left	366
MOT expiry date	4 December 2024
Full MOT history	See MOT history

Tax calculation

Vehicle class	48
Band	F
Single payment (12 months)	£ 200,00,-
Single six month payment	£ 110,00,-
Total payable by 12 monthly instalments	£ 210,00,-



Damage history

Check the damage history for this PEUGEOT. See if, where and when this PEUGEOT had damage and the car repair costs. We also check if this PEUGEOT was scrapped. Download the premium report [here](#) for the results.

Damage 1

Date	
Category	
Type	

Damage 2

Date	
Category	
Type	



Extra PEUGEOT salvage check



If this vehicle was seen at a salvage auction we offer: vehicle pictures, salvage location, retail value. Download the premium report [here](#) for more information.

More info >



Vehicle valuation

What is this car worth? See the vehicle value of this PEUGEOT in the premium report. We check: purchase value, age, mileage, MOT history, damages and online sale prices.

Trade retail value	£ 19,999
Auction value	£ 19,999
Average private trade value	£ 19,999

More info >



Owner history

For how long did the current and previous owner(s) have this PEUGEOT? How many owners did this PEUGEOT have? Check it in the premium report and see all owner registrations. Download the full report [here](#).

Owner	Registration
Owner	Registration
Owner	Registration
Owner	Registration
Owner	Registration
Owner	Registration
Owner	Registration

More info >

Plate changes

See in this check if this PEUGEOT had different number plates.

Number of plates	1
Current registration	BD09KFC
Plate since	2024-03-28
Current registration	BD09KFC
Plate since	2024-03-28

More info >



Finance check

Check if this PEUGEOT is financed, has an outstanding loan or finance agreement. If you are purchasing a vehicle it is smart to ensure that any finance that may have been taken out on this PEUGEOT has been settled.

If not, and you buy this PEUGEOT then you could lose the money and the car you paid for.

Download the premium report [here](#) and check if this PEUGEOT is financed.

Finance company	XXXXXXXX	XXXX
Date of agreement	XXXXXXXX	XXXX
Agreement type	XXXXXXXX	XXXX
Agreement term	XXXXXXXX	XXXX
Agreement number	XXXXXXXX	XXXX
Contact info	XXXXXXXX	XXXX

More info >



Mileage check

Odometer	In miles
Mileage registrations	17
First mileage registration	2009-06-30
Last registration	2023-12-05
Complete history	See info



Registration #1	2009-06-30	27 mi
Registration #2	2012-06-29	14,193 mi
Registration #3	2013-06-27	18,603 mi
Registration #4	2014-06-30	23,293 mi
Registration #5	2015-07-06	28,214 mi
Registration #6	2016-05-05	32,772 mi
Registration #7	2017-05-02	39,263 mi
Registration #8	2018-05-02	46,900 mi
Registration #9	2018-05-02	46,900 mi
Registration #10	2019-05-02	55,377 mi
Registration #11	2019-05-02	55,377 mi
Registration #12	2019-05-02	55,377 mi
Registration #13	2019-05-02	55,377 mi
Registration #14	2019-05-02	55,377 mi
Registration #15	2019-05-02	55,377 mi
Registration #16	2019-05-02	55,377 mi
Registration #17	2019-05-02	55,377 mi

More info >



Car features

The PEUGEOT factory car options list is only available in the premium report.

S0225	Air conditioning
S0295	
S0482	
S0501	
S0566	
S0567	
S0569	

View the complete PEUGEOT factory list for this vehicle [here](#).

More info >

Safety ratings

NCAP rating



Video

[see crash video](#)

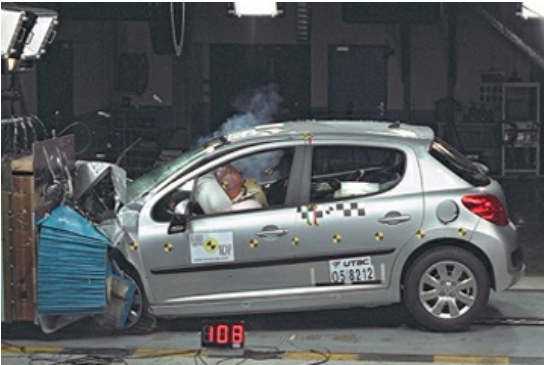

Dimensions & weight

Width	1972 mm
Height	1502 mm
Length	4030 mm
Wheel base	2540 mm
Kerb weight	1213 kg
Max. allowed weight	1580 kg

Additional information

Fuel tank capacity	50 l
Fuel delivery	Multi-Point Injection
Number of doors	3
Number of seats	5

Number of axles	2
Engine number	FST36005359