



YH550SO

report date: 2024-03-28

General information

Make	SUZUKI
Model	JIMNY JLX S/T
Colour	Red
Year of manufacture	2005
Top speed	87 mph
0 - 60 mph	14.1 seconds
Gearbox	5 speed Manual

Engine & fuel consumption

Power	84 BHP
Max. torque	110 Nm at 4.100 rpm
Engine capacity	1.328 cc
Cylinders	4
Fuel type	Petrol
Consumption city	30.4 mpg
Consumption extra urban	45.6 mpg
Consumption combined	38.7 mpg
CO2 emission	174 g/km
CO2 label	H





Internet history

Entry 1

Date	2021-06-04
Pictures	13
Listing price	View report

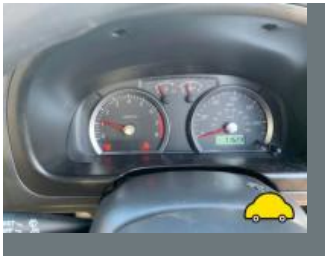

source: [autotrader.co.uk](#)



MOT history

MOT expiry date	2023-11-23
MOT pass rate	71 %
MOT passed	15
Failed MOT tests	6
Total advice items	40
Total items failed	15

MOT #21	2022-11-24 17:28
MOT test number	372051753276
Result	✓ Passed
Next expiry date	2023-11-23
Advice	Rear Brake pipe corroded, covered in grease or other material both (1.1.11 (c))
Advice	Front Brake pipe corroded, covered in grease or other material both (1.1.11 (c))

MOT #20	2022-09-14 15:02
MOT test number	356738420624
Result	✗ Failed
Fail	Offside Rear Integral body structure or chassis has excessive corrosion, seriously affecting its strength within 30cm of a body mounting (6.2.2 (d) (i))
Advice	Brake pipe corroded, covered in grease or other material (1.1.11 (c))
Pass with rectification	Front Windscreen washer provides insufficient washer liquid (3.5 (a))
Advice	Nearside Front axle swivel grease seal leaking
Advice	Offside Integral body structure or chassis corroded within 30cm of a mounting, but not seriously affecting overall security (6.2.2 (d) (i))

MOT #19	2021-09-06 15:18
MOT test number	718252917477
Result	✓ Passed

**MOT #18** 2021-09-06 09:31**MOT test number** 386065045982**Result** ✗ Failed

Fail Exhaust carbon monoxide content after 2nd fast idle exceeds manufacturer's specified limits (8.2.1.2 (a))

Fail Offside Rear Service brake effort inadequate at a wheel (1.2.1 (a) (i))

Advice Exhaust has a minor leak of exhaust gases kat (6.1.2 (a))

Fail Rear Brakes imbalanced across an axle Axle 2 (1.2.1 (b) (i))

MOT #17 2020-09-30 09:00**MOT test number** 933512671171**Result** ✓ Passed**MOT #16** 2020-09-23 12:30**MOT test number** 289363119756**Result** ✗ Failed

Fail Front Inner Body component damaged and likely to cause injury x2 front wheel arch top side behind the front headlamp has corrosion (6.2.1 (a) (i))

Advice Front Brake disc worn, pitted or scored, but not seriously weakened (1.1.14 (a) (ii))

Fail Nearside Inner Body component damaged and likely to cause injury sill has x1 spot of corrioson (6.2.1 (a) (i))

Fail Front Brake pad(s) less than 1.5 mm thick (1.1.13 (a) (ii))

Fail Front Anti-roll bar pin or bush excessively worn x2 (5.3.4 (a) (i))

Fail Offside Inner Body component corroded and likely to cause injury sill has x2 points of corrosion (6.2.1 (a) (i))



MOT #15 2019-05-14 15:40

MOT test number 863056784193

Result		✓ Passed
Advice	Offside Rear Tyre worn close to legal limit/worn on edge 3mm (5.2.3 (e))	
Advice	Offside Front Anti-roll bar linkage ball joint has slight play (5.3.4 (a) (i))	
Advice	Offside Front Axle swivel pins and bushes swivel pin and/or bush slightly worn (5.1.2 (b) (i))	
Advice	Nearside Front Tyre worn close to legal limit/worn on edge on limit (5.2.3 (e))	
Advice	Nearside Rear Service brake fluctuating, but not excessively (1.2.1 (e))	
Advice	Nearside Rear Tyre worn close to legal limit/worn on edge 2mm (5.2.3 (e))	
Advice	Nearside Front Axle swivel pins and bushes swivel pin and/or bush slightly worn (5.1.2 (b) (i))	
Advice	Offside Front Service brake fluctuating, but not excessively (1.2.1 (e))	
Advice	Offside Front Tyre worn close to legal limit/worn on edge 3mm (5.2.3 (e))	

**MOT #14**

2019-05-14 14:18

MOT test number

373503921803

Result**✗ Failed**

- Advice** Nearside Rear Service brake fluctuating, but not excessively (1.2.1 (e))
- Advice** Nearside Front Tyre worn close to legal limit/worn on edge on limit (5.2.3 (e))
- Advice** Nearside Rear Tyre worn close to legal limit/worn on edge 2mm (5.2.3 (e))
- Advice** Nearside Front Axle swivel pins and bushes swivel pin and/or bush slightly worn (5.1.2 (b) (i))
- Advice** Offside Front Service brake fluctuating, but not excessively (1.2.1 (e))
- Fail** Central Brake pipe excessively corroded front to rear (1.1.11 (c))
- Advice** Offside Front Tyre worn close to legal limit/worn on edge 3mm (5.2.3 (e))
- Advice** Offside Front Anti-roll bar linkage ball joint has slight play (5.3.4 (a) (i))
- Advice** Offside Rear Tyre worn close to legal limit/worn on edge 3mm (5.2.3 (e))
- Advice** Offside Front Axle swivel pins and bushes swivel pin and/or bush slightly worn (5.1.2 (b) (i))

MOT #13

2018-05-09 11:26

MOT test number

122584980151

Result**✓ Passed**

- Advice** Nearside Front Steering component slightly corroded but serviceable swivall ball (2.2.C.1d)
- Advice** Offside Front Steering component slightly corroded but serviceable swival ball joint (2.2.C.1d)

**MOT #12** 2018-05-08 13:21**MOT test number** 836312157204**Result** ✗ Failed**Pass with rectification** Nearside Front Windscreen washer provides insufficient washer liquid (8.2.3)**Advice** Nearside Front Steering component slightly corroded but serviceable swivall ball (2.2.C.1d)**Fail** Service brake: efficiency below requirements (3.7.B.7)**Pass with rectification** Offside Front Windscreen washer provides insufficient washer liquid (8.2.3)**Advice** Offside Front Steering component slightly corroded but serviceable swival ball joint (2.2.C.1d)**MOT #11** 2017-04-19 09:40**MOT test number** 979809839666**Result** ✓ Passed**MOT #10** 2016-04-21 10:39**MOT test number** 134449456154**Result** ✓ Passed**MOT #9** 2015-04-08 10:41**MOT test number** 259168895041**Result** ✓ Passed**Notice** Exhaust corroded**MOT #8** 2014-04-10 13:28**MOT test number** 237420604181**Result** ✓ Passed

**MOT #7** 2013-04-10 15:18**MOT test number** 835620503116**Result** ✓ Passed**Advice** Rear Exhaust has a minor leak of exhaust gases (7.1.2)**Notice** All brake pipes corroded, front borderline pass**Advice** Front brake disc worn, pitted or scored, but not seriously weakened (3.5.1i)**Advice** Brakes imbalanced requirements only just met. It would appear that the braking system requires adjustment or repair. (3.7.B.5b)**MOT #6** 2012-04-20 10:33**MOT test number** 239841912180**Result** ✓ Passed**MOT #5** 2011-04-13 14:49**MOT test number** 887993301109**Result** ✓ Passed**MOT #4** 2010-04-16 14:44**MOT test number** 184896700100**Result** ✓ Passed**MOT #3** 2009-04-29 10:09**MOT test number** 604339419186**Result** ✓ Passed



MOT #2	2008-09-24 12:31
MOT test number	484568268227
Result	✓ Passed
Advice	Nearside Rear Trailing arm slightly distorted (2.4.G.1)
Advice	Front brake disc slightly pitted (3.5.1h)
Advice	Offside Rear Trailing arm slightly distorted (2.4.G.1)

MOT #1	2008-09-24 12:31
MOT test number	990388468256
Result	✗ Failed
Pass with rectification	Front Windscreen washer provides insufficient washer liquid (8.2.3)
Advice	Nearside Rear Trailing arm slightly distorted (2.4.G.1)
Advice	Front brake disc slightly pitted (3.5.1h)
Advice	Offside Rear Trailing arm slightly distorted (2.4.G.1)



Damage history

Check the damage history for this SUZUKI. See if, where and when this SUZUKI had damage and the car repair costs. We also check if this SUZUKI was scrapped. Download the premium report [here](#) for the results.

Damage 1

Date	
Category	
Type	

Damage 2

Date	
Category	
Type	



Extra SUZUKI salvage check



If this vehicle was seen at a salvage auction we offer: vehicle pictures, salvage location, retail value. Download the premium report [here](#) for more information.

More info >



Vehicle valuation

What is this car worth? See the vehicle value of this SUZUKI in the premium report. We check: purchase value, age, mileage, MOT history, damages and online sale prices.

Trade retail value	£ 15,200
Auction value	£ 15,200
Average private trade value	£ 15,200

More info >



Owner history

For how long did the current and previous owner(s) have this SUZUKI? How many owners did this SUZUKI have? Check it in the premium report and see all owner registrations. Download the full report [here](#).

Owner	Registration
Owner	Registration
Owner	Registration
Owner	Registration
Owner	Registration
Owner	Registration
Owner	Registration

More info >

Plate changes

See in this check if this SUZUKI had different number plates.

Number of plates	1
Current registration	YH55OSO
Plate since	2019-03-28
Current registration	YH55OSO
Plate since	2019-03-28

More info >



Finance check

Check if this SUZUKI is financed, has an outstanding loan or finance agreement. If you are purchasing a vehicle it is smart to ensure that any finance that may have been taken out on this SUZUKI has been settled.

If not, and you buy this SUZUKI then you could lose the money and the car you paid for.

Download the premium report [here](#) and check if this SUZUKI is financed.

Finance company	XXXXXXXXXX	XXXX
Date of agreement	XXXXXXXXXX	XXXX
Agreement type	XXXXXXXXXX	XXXX
Agreement term	XXXXXXXXXX	XXXX
Agreement number	XXXXXXXXXX	XXXX
Contact info	XXXXXXXXXX	XXXX

More info >



Mileage check

Odometer	In miles
Mileage registrations	22
First mileage registration	2005-09-27
Last registration	2022-11-24
Complete history	See info



Registration #1	2005-09-27	6 mi
Registration #2	2008-09-24	18.662 mi
Registration #3	2009-04-29	20.995 mi
Registration #4	2010-04-16	25.254 mi
Registration #5	2011-04-13	28.970 mi
Registration #6	2012-04-20	32.793 mi
Registration #7	2013-04-10	35.980 mi
Registration #8	2014-04-10	38.585 mi
Registration #9	2015-04-08	41.107 mi
Registration #10	2016-04-21	43.782 mi
Registration #11	2017-04-19	45.945 mi
Registration #12	2018-04-20	48.108 mi
Registration #13	2019-04-20	50.271 mi
Registration #14	2020-04-20	52.434 mi
Registration #15	2021-04-20	54.597 mi
Registration #16	2022-04-20	56.760 mi
Registration #17	2023-04-20	58.923 mi
Registration #18	2024-04-20	61.086 mi
Registration #19	2025-04-20	63.249 mi
Registration #20	2026-04-20	65.412 mi
Registration #21	2027-04-20	67.575 mi
Registration #22	2028-04-20	69.738 mi

More info >



Dimensions & weight

Width	1600 mm
Height	1655 mm
Length	3645 mm
Wheel base	2250 mm
Kerb weight	1150 kg
Max. allowed weight	1420 kg

Additional information

Fuel tank capacity	40 l
Fuel delivery	Multi-Point Injection
Number of doors	3
Number of seats	4
Number of axles	2
Engine number	M13A-1505667