



report date: 2024-03-28

General information

Make	KIA
Model	OPTIMA CRDI 2 ISG
Colour	Silver
Year of manufacture	2019
Top speed	121 mph
0 - 60 mph	10.8 seconds
Gearbox	6 speed Manual

Engine & fuel consumption

Power	134 BHP
Max. torque	320 Nm at 2.250 rpm
Engine capacity	1.598 cc
Cylinders	4
Fuel type	Diesel
Consumption city	54.3 mpg
Consumption extra urban	65.7 mpg
Consumption combined	61.4 mpg
CO2 emission	123 g/km
CO2 label	D





Internet history

Entry 3

Date	2023-03-22
Pictures	0
Listing price	View report

source: [carcraft.co.uk](#)

Entry 2

Date	2022-01-26
Pictures	32
Listing price	View report

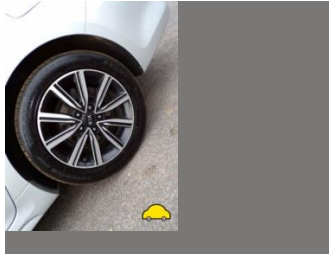

source: [cargurus.co.uk](#)

Entry 1

Date	2022-01-25
Pictures	1
Listing price	View report



source: [autotrader.co.uk](#)



MOT history

MOT expiry date	2025-04-11
MOT pass rate	60 %
MOT passed	3
Failed MOT tests	2
Total advice items	4
Total items failed	3

MOT #52024-04-11 07:23

MOT test number575691120804

Result✓ Passed

Next expiry date2025-04-11

Advice Nearside Front Tyre worn close to legal limit/worn on edge (5.2.3 (e))**Advice** Rear Brake disc worn, pitted or scored, but not seriously weakened (1.1.14 (a) (ii))

MOT #42024-04-10 16:18

MOT test number440741158064

Result✗ Failed

Advice Nearside Front Tyre worn close to legal limit/worn on edge (5.2.3 (e))**Advice** Rear Brake disc worn, pitted or scored, but not seriously weakened (1.1.14 (a) (ii))**Fail** Front Brakes imbalanced across an axle Axle 1 (1.2.1 (b) (i))

MOT #32023-04-12 10:32

MOT test number714562127681

Result✓ Passed



MOT #2	2023-04-11 14:43
MOT test number	980736003794
Result	✗ Failed
Fail	Offside Front Tyre tread pattern not visible over the whole tread area when minimum depth required is 1.0mm (5.2.3 (e))
Fail	Nearside Front Tyre tread depth below requirements of 1.6mm (5.2.3 (e))

MOT #1	2022-03-09 08:44
MOT test number	594101956727
Result	✓ Passed



Tax & MOT check

✓
Taxed
Tax due:
1 April 2025

✓
MOT
Expires:
11 April 2025

Tax status	Valid until 1 April
Days left	336
MOT expiry date	11 April 2025
Full MOT history	See MOT history

Tax calculation

Vehicle class	49
Band	G
First licence fee (12 months)	£ 210,00,-
First licence fee diesel non RDE2 tested (12 months)	£ 255,00,-
Standard rate (12 months)	£ 180,00,-
Standard rate (6 months)	£ 99,00,-
Premium rate (12 months)	£ 570,00,-
Premium rate (6 months)	£ 313,50,-



Damage history

Check the damage history for this KIA. See if, where and when this KIA had damage and the car repair costs. We also check if this KIA was scrapped. Download the premium report [here](#) for the results.

Damage 1

Date	
Category	
Type	

Damage 2

Date	
Category	
Type	



Extra KIA salvage check



If this vehicle was seen at a salvage auction we offer: vehicle pictures, salvage location, retail value. Download the premium report [here](#) for more information.

More info >



Vehicle valuation

What is this car worth? See the vehicle value of this KIA in the premium report. We check: purchase value, age, mileage, MOT history, damages and online sale prices.

Trade retail value	£ 19,299
Auction value	£ 19,299
Average private trade value	£ 19,299

More info >



Owner history

For how long did the current and previous owner(s) have this KIA? How many owners did this KIA have? Check it in the premium report and see all owner registrations. Download the full report [here](#).

Owner	Start date
Owner	Start date
Owner	Start date
Owner	Start date
Owner	Start date
Owner	Start date
Owner	Start date

More info >

Plate changes

See in this check if this KIA had different number plates.

Number of plates	1
Current registration	RA19VMH
Plate since	2019-03-28
Current registration	RA19VMH
Plate since	2019-03-28

More info >



Finance check

Check if this KIA is financed, has an outstanding loan or finance agreement. If you are purchasing a vehicle it is smart to ensure that any finance that may have been taken out on this KIA has been settled.

If not, and you buy this KIA then you could lose the money and the car you paid for.

Download the premium report [here](#) and check if this KIA is financed.

Finance company	XXXXXXXXXX	XXXX
Date of agreement	XXXXXXXXXX	XXXX
Agreement type	XXXXXXXXXX	XXXX
Agreement term	XXXXXXXXXX	XXXX
Agreement number	XXXXXXXXXX	XXXX
Contact info	XXXXXXXXXX	XXXX

More info >



Mileage check

Odometer	In miles
Mileage registrations	9
First mileage registration	2019-05-21
Last registration	2024-04-11
Complete history	See info



Registration #1	2019-05-21	14 mi
Registration #2	2019-05-21	25,277 mi
Registration #3	2019-05-21	25,277 mi
Registration #4	2022-03-09	51.567 mi
Registration #5	2019-05-21	25,277 mi
Registration #6	2019-05-21	25,277 mi
Registration #7	2019-05-21	25,277 mi
Registration #8	2019-05-21	25,277 mi
Registration #9	2019-05-21	25,277 mi

More info >



Car features

The KIA factory car options list is only available in the premium report.

S0225	Air conditioning
S0295	
S0482	
S0501	
S0566	
S0567	
S0569	

View the complete KIA factory list for this vehicle [here](#).

More info >

Safety ratings

NCAP rating	★★★★★
Adult	89%
Children	86%
Pedestrian	67%
Safety systems	71%
Overall rating	80%
Video	see crash video



Dimensions & weight

Width	1860 mm
Height	1470 mm
Length	4855 mm
Wheel base	2805 mm
Max. allowed weight	2140 kg

Additional information

Fuel tank capacity	70 l
Fuel delivery	Direct Injection
Number of doors	5
Number of seats	5
Number of axles	2

Engine number

D4FEJH103217