



General information

Make	KIA
Model	RIO CRDI S
Colour	Red
Year of manufacture	2007
Top speed	109 mph
Gearbox	5 speed Manual

Engine & fuel consumption

Power	109 BHP
Max. torque	235 Nm at 1.900 rpm
Engine capacity	1.493 cc
Cylinders	4
Fuel type	Diesel
Consumption city	49.6 mpg
Consumption extra urban	68.9 mpg
Consumption combined	60.1 mpg
CO2 emission	121 g/km
CO2 label	D

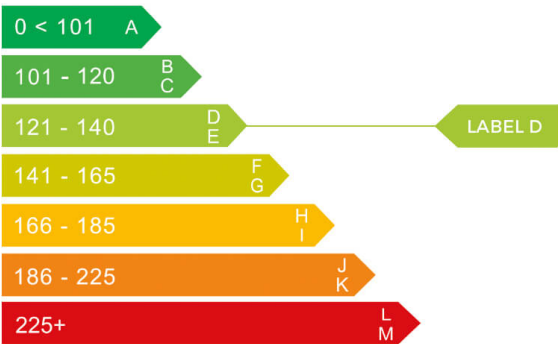



Internet history

Entry 1

Date	2021-02-01
Pictures	10
Listing price	View report

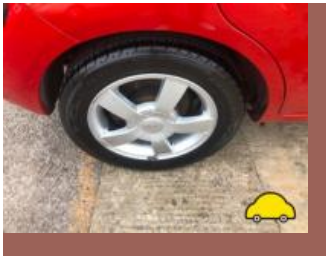
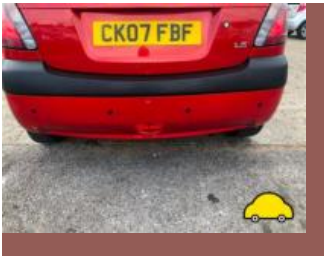

source: [autoonline.co.uk](#)



MOT history

MOT expiry date	2025-02-27
MOT pass rate	54 %
MOT passed	14
Failed MOT tests	12
Total advice items	35
Total items failed	41

MOT #26 2024-02-28 12:53

MOT test number 256598274215

Result ✓ Passed

Next expiry date 2025-02-27

Advice Front Sub frame corroded**Advice** Rear Axle corroded

MOT #25 2024-02-23 11:44

MOT test number 879943322926

Result ✗ Failed**Advice** Nearside Front Tyre worn close to legal limit/worn on edge Worn inner edge (5.2.3 (e))**Advice** Rear Axle corroded**Fail** Offside Track rod end ball joint has excessive play (2.1.3 (b) (i))**Minor** Offside Registration plate lamp inoperative in the case of multiple lamps or light sources (4.7.1 (b) (i))**Fail** Offside Front Tyre has ply or cords exposed (5.2.3 (d) (ii))**Advice** Front Sub frame corroded**Fail** Offside Headlamp aim too low (4.1.2 (a))**Advice** Parking brake lever close to end of travel**Fail** Nearside Rear Service brake excessively binding (1.2.1 (f))

**MOT #24**

2023-02-24 14:21

MOT test number

210954480610

Result

✓ Passed

Advice Nearside Front Lower Suspension arm pin or bush worn but not resulting in excessive movement front bush (5.3.4 (a) (i))

Advice Rear Coil spring corroded both (5.3.1 (b) (i))

Advice Power steering component has slight seepage from a component (2.1.5 (a))

MOT #23

2023-02-24 11:53

MOT test number

645247738154

Result

✗ Failed

Advice Power steering component has slight seepage from a component (2.1.5 (a))

Advice Nearside Front Lower Suspension arm pin or bush worn but not resulting in excessive movement front bush (5.3.4 (a) (i))

Fail Nearside Front Track rod end ball joint has excessive play (2.1.3 (b) (i))

Advice Rear Coil spring corroded both (5.3.1 (b) (i))

MOT #22

2022-02-26 12:00

MOT test number

523063728484

Result

✓ Passed

Advice Nearside Front Lower Suspension arm pin or bush worn but not resulting in excessive movement Front bush (5.3.4 (a) (i))

Advice Offside Front Tyre worn close to legal limit/worn on edge Bad wear to inner edge (5.2.3 (e))

Advice Nearside Rear Tyre worn close to legal limit/worn on edge And perished (5.2.3 (e))

**MOT #21**

2022-02-24 13:04

MOT test number

906755869018

Result**✗ Failed**

- Fail** Nearside Front Tyre tread depth below requirements of 1.6mm (5.2.3 (e))
- Advice** Nearside Rear Tyre worn close to legal limit/worn on edge And perished (5.2.3 (e))
- Fail** Offside Front Anti-roll bar linkage ball joint excessively worn (5.3.4 (a) (i))
- Fail** Offside Rear Service brake excessively binding (1.2.1 (f))
- Fail** Parking brake efficiency below requirements (1.4.2 (a) (i))
- Advice** Offside Front Tyre worn close to legal limit/worn on edge Bad wear to inner edge (5.2.3 (e))
- Fail** Nearside Headlamp aim too high (4.1.2 (a))
- Fail** Offside Rear Brake disc in such a condition that it is seriously weakened (1.1.14 (a) (ii))
- Fail** Rear Service brake imbalanced across an axle (1.2.1 (b) (i))
- Advice** Nearside Front Lower Suspension arm pin or bush worn but not resulting in excessive movement Front bush (5.3.4 (a) (i))

MOT #20

2021-02-27 11:08

MOT test number

299997506879

Result**✓ Passed**

- Advice** Rear Sub-frame corroded but not seriously weakened (5.3.3 (b) (i))

MOT #19

2021-02-16 13:56

MOT test number

358718672744

Result**✗ Failed**

- Fail** Offside Position lamp not working (4.2.1 (a) (ii))
- Fail** Rear Sub-frame corroded and seriously weakened (5.3.3 (b) (i))
- Fail** Parking brake efficiency below requirements (1.4.2 (a) (i))
- Fail** Nearside Parking brake inoperative on one side (1.4.1 (a))

**MOT #18** 2020-10-12 15:09**MOT test number** 597409617497**Result** ✗ Failed

- Fail** Nearside Front Position lamp not working (4.2.1 (a) (ii))
- Fail** Rear Sub-frame corroded and seriously weakened (5.3.3 (b) (i))
- Fail** Nearside Headlamp aim projected beam image is obviously incorrect (4.1.2 (c))

MOT #17 2020-10-07 11:51**MOT test number** 932041659586**Result** ✗ Failed

- Fail** Offside Rear Suspension arm corroded and seriously weakened swinging arm recommend axel replacement (5.3.3 (b) (i))
- Fail** Offside Front Position lamp not working (4.2.1 (a) (ii))

MOT #16 2019-05-21 09:50**MOT test number** 845016948106**Result** ✓ Passed

- Advice** Rear Sub-frame corroded but not seriously weakened (5.3.3 (b) (i))

MOT #15 2019-05-20 12:15**MOT test number** 681334642661**Result** ✗ Failed

- Fail** Front Registration plate inscription illegible (0.1 (b))
- Advice** Rear Sub-frame corroded but not seriously weakened (5.3.3 (b) (i))
- Fail** Nearside Front Position lamp not working (4.2.1 (a))
- Fail** Rear Registration plate inscription illegible (0.1 (b))
- Fail** Emissions not tested (8.2.2.2 (e))

**MOT #14** 2019-03-21 14:32**MOT test number** 866174612359**Result** ✗ Failed**Advice** Offside Front Sub-frame corroded but not seriously weakened (5.3.3 (b) (i))**Fail** Offside Front Windscreen washer jets misaligned and not providing sufficient fluid to the windscreen (3.5 (a))**Fail** Offside Front Suspension arm pin or bush excessively worn leading (5.3.4 (a) (i))**Advice** Power steering pipe/hose has slight seepage (2.1.5 (a))**Advice** Nearside Front Sub-frame corroded but not seriously weakened (5.3.3 (b) (i))**Fail** Rear Registration plate inscription illegible (0.1 (b))**Fail** Nearside Front Suspension arm pin or bush excessively worn leading (5.3.4 (a) (i))**Fail** Nearside Front Service brake excessively binding (1.2.1 (f))**Fail** Offside Rear Sub-frame corroded and seriously weakened AXLE (5.3.3 (b) (i))**MOT #13** 2018-03-21 13:59**MOT test number** 506672954701**Result** ✓ Passed**MOT #12** 2018-03-19 11:11**MOT test number** 575807115825**Result** ✗ Failed**Fail** Nearside Front Tyre has ply or cords exposed (4.1.D.1b)**Fail** Central Braking system leaking metal brake pipe (3.6.A.1)**Fail** Central Stop lamp not working (1.2.1b)**Fail** Offside Front Tyre has ply or cords exposed (4.1.D.1b)



MOT #11	2017-03-20 13:31
MOT test number	496376804414
Result	✓ Passed
Advice	Rear axle and coil springs corroded
Advice	Front and rear brake discs worn

MOT #10	2017-03-17 10:04
MOT test number	853771465178
Result	✗ Failed
Fail	Offside Front Track rod end ball joint has excessive play (2.2.B.1f)
Advice	Rear axle and coil springs corroded
Fail	Power steering fluid level below minimum (2.3.1)
Advice	Front and rear brake discs worn

MOT #9	2016-03-23 15:11
MOT test number	898222487543
Result	✓ Passed
Advice	Rear registration plate deteriorated but not likely to be misread (6.3.1d)
Advice	Offside Front Tyre worn close to the legal limit (4.1.E.1)

MOT #8	2016-03-17 11:50
MOT test number	542087645540
Result	✗ Failed
Advice	Rear registration plate deteriorated but not likely to be misread (6.3.1d)
Fail	Nearside Front Lower Suspension arm rubber bush deteriorated resulting in excessive movement arm leading bush. (2.4.G.2)
Advice	Offside Front Tyre worn close to the legal limit (4.1.E.1)
Fail	Offside Front Lower Suspension arm rubber bush deteriorated resulting in excessive movement arm leading bush. (2.4.G.2)

**MOT #7** 2015-03-19 10:07**MOT test number** 637658075067**Result** ✓ Passed**MOT #6** 2015-03-18 11:57**MOT test number** 186327375066**Result** ✗ Failed

Fail Nearside Outer Front constant velocity joint gaiter damaged to the extent that it no longer prevents the ingress of dirt etc (2.5.C.1a)

Fail Offside Track rod end ball joint has excessive play (2.2.B.1f)

MOT #5 2014-03-11 10:41**MOT test number** 585200974048**Result** ✓ Passed**MOT #4** 2013-03-19 10:46**MOT test number** 466098973046**Result** ✓ Passed

Advice Nearside Front Suspension arm rubber bush deteriorated but not resulting in excessive movement (2.4.G.2)

Advice Offside Front Suspension arm rubber bush deteriorated but not resulting in excessive movement (2.4.G.2)

MOT #3 2012-03-21 14:44**MOT test number** 545431582030**Result** ✓ Passed**MOT #2** 2011-03-24 09:19**MOT test number** 765063981043**Result** ✓ Passed



MOT #1	2010-03-22 10:54
MOT test number	702471280012
Result	✓ Passed



Tax & MOT check

✓
Taxed
Tax due:
1 March 2025

✓
MOT
Expires:
27 February 2025

Tax status	Valid until 1 March
Days left	306
MOT expiry date	27 February 2025
Full MOT history	See MOT history

Tax calculation

Vehicle class	49
Band	D
Single payment (12 months)	£ 150,00,-
Single six month payment	£ 82,50,-
Total payable by 12 monthly instalments	£ 157,50,-



Damage history

Check the damage history for this KIA. See if, where and when this KIA had damage and the car repair costs. We also check if this KIA was scrapped. Download the premium report [here](#) for the results.

Damage 1

Date	
Category	
Type	

Damage 2

Date	
Category	
Type	



Extra KIA salvage check



If this vehicle was seen at a salvage auction we offer: vehicle pictures, salvage location, retail value. Download the premium report [here](#) for more information.

More info >



Vehicle valuation

What is this car worth? See the vehicle value of this KIA in the premium report. We check: purchase value, age, mileage, MOT history, damages and online sale prices.

Trade retail value	£ 19,999
Auction value	£ 19,999
Average private trade value	£ 19,999

More info >



Owner history

For how long did the current and previous owner(s) have this KIA? How many owners did this KIA have? Check it in the premium report and see all owner registrations. Download the full report [here](#).

Owner	Start date
Owner	Start date
Owner	Start date
Owner	Start date
Owner	Start date
Owner	Start date
Owner	Start date

More info >

Plate changes

See in this check if this KIA had different number plates.

Number of plates	1
Current registration	XXXXXX
Plate since	2024-03-29
Current registration	XXXXXX
Plate since	2024-03-29

More info >



Finance check

Check if this KIA is financed, has an outstanding loan or finance agreement. If you are purchasing a vehicle it is smart to ensure that any finance that may have been taken out on this KIA has been settled.

If not, and you buy this KIA then you could lose the money and the car you paid for.

Download the premium report [here](#) and check if this KIA is financed.

Finance company	XXXXXXXX	XXXX
Date of agreement	XXXXXXXX	XXXX
Agreement type	XXXXXXXX	XXXX
Agreement term	XXXXXXXX	XXXX
Agreement number	XXXXXXXX	XXXX
Contact info	XXXXXXXX	XXXX

More info >



Mileage check

Odometer	In miles
Mileage registrations	28
First mileage registration	2007-03-31
Last registration	2024-02-28
Complete history	See info

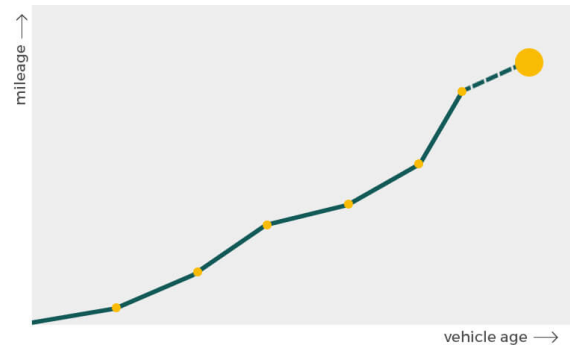

Registration #1	2007-03-31	12 mi
Registration #2	2010-03-22	11.282 mi
Registration #3	2011-03-24	14.836 mi
Registration #4	2012-03-21	18.825 mi
Registration #5	2013-03-19	22.262 mi
Registration #6	2014-03-11	25.464 mi
Registration #7	2015-03-18	29.558 mi
Registration #8	2015-03-19	29.560 mi
Registration #9	2016-03-17	32.854 mi
Registration #10	2016-03-23	32.856 mi
Registration #11	2017-03-17	38.712 mi
Registration #12	2017-03-20	38.714 mi
Registration #13	2018-03-19	44.347 mi
Registration #14	2018-03-21	44.350 mi
Registration #15	2019-03-20	50.277 mi
Registration #16	2019-03-20	50.277 mi
Registration #17	2019-03-20	50.277 mi
Registration #18	2019-03-20	50.277 mi
Registration #19	2019-03-20	50.277 mi
Registration #20	2019-03-20	50.277 mi
Registration #21	2019-03-20	50.277 mi
Registration #22	2019-03-20	50.277 mi
Registration #23	2019-03-20	50.277 mi
Registration #24	2019-03-20	50.277 mi
Registration #25	2019-03-20	50.277 mi
Registration #26	2019-03-20	50.277 mi

Registration #27	2020-05-20	20,000,000
Registration #28	2020-05-20	20,000,000

More info >



Car features

The KIA factory car options list is only available in the premium report.

S0225	Air conditioning
S0295	
S0482	
S0501	
S0566	
S0567	
S0569	

View the complete KIA factory list for this vehicle [here](#).

More info >

Safety ratings

NCAP rating

Video [see crash video](#)



Dimensions & weight

Width	1695 mm
Height	1470 mm
Length	3990 mm
Wheel base	2500 mm
Kerb weight	1146 kg
Max. allowed weight	1650 kg

Additional information

Fuel tank capacity	45 l
Fuel delivery	Direct Injection
Number of doors	5
Number of seats	5

Number of axles	2
Engine number	D4FA6H33034