



PEUGEOT



FGI2UPP

report date: 2024-03-28

General information

Make	PEUGEOT
Model	207 SPORTIUM
Colour	Blue
Year of manufacture	2012
Top speed	115 mph
0 - 60 mph	12.1 seconds
Gearbox	5 speed Manual

Engine & fuel consumption

Power	95 BHP
Max. torque	136 Nm at 4.000 rpm
Engine capacity	1.397 cc
Cylinders	4
Fuel type	Petrol
Consumption city	37.2 mpg
Consumption extra urban	58.9 mpg
Consumption combined	48.7 mpg
CO2 emission	135 g/km
CO2 label	E

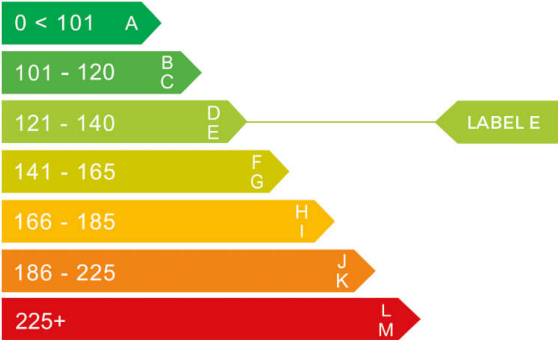



Internet history

Entry 3

Date	2023-05-08
Pictures	0
Listing price	View report

source: [carcraft.co.uk](#)

Entry 2

Date	2023-04-30
Pictures	7
Listing price	View report



source: [cargurus.co.uk](#)

Entry 1

Date	2021-07-19
Pictures	20
Listing price	View report

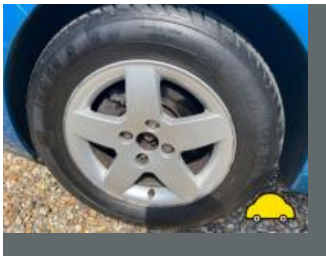
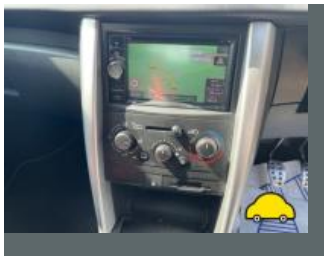

source: [autotrader.co.uk](#)



MOT history

MOT expiry date	2025-04-25
MOT pass rate	69 %
MOT passed	11
Failed MOT tests	5
Total advice items	38
Total items failed	3

MOT #16	2024-04-19 09:42
MOT test number	170915920141
Result	✓ Passed
Next expiry date	2025-04-25
Advice	Nearside Front Wheel bearing slightly noisy (5.1.3 (b) (i))
Minor	Offside Front Outer Drive shaft joint constant velocity boot severely deteriorated (6.1.7 (g) (i))
Minor	Nearside Front Outer Drive shaft joint constant velocity boot severely deteriorated (6.1.7 (g) (i))
Advice	Front Brake disc worn, pitted or scored, but not seriously weakened (1.1.14 (a) (ii))

MOT #15	2023-04-26 12:33
MOT test number	370761708263
Result	✓ Passed
Advice	Tiny chip on windscreen

**MOT #14**

2023-04-05 12:23

MOT test number

211821833867

Result

✓ Passed

- Advice** Nearside Front Anti-roll bar linkage ball joint has slight play (5.3.4 (a) (i))
- Advice** Exhaust mounting defective 2 exhaust brackets broken exhaust still secure (6.1.2 (a))
- Advice** Nearside Play in steering rack inner joint(s)
- Advice** Offside Front Anti-roll bar linkage ball joint has slight play (5.3.4 (a) (i))
- Advice** Rear Side repeater slightly discoloured both (4.4.3 (a))

MOT #13

2023-04-03 14:19

MOT test number

606041116991

Result

✗ Failed

- MAJOR** Offside Headlamp aim too high (4.1.2 (a))
- Advice** Nearside Front Anti-roll bar linkage ball joint has slight play (5.3.4 (a) (i))
- MAJOR** Nearside Side repeater not working (4.4.1 (a) (ii))
- MAJOR** Nearside Front Lower Suspension component ball joint excessively worn (5.3.4 (a) (i))
- MAJOR** Nearside Front Position lamp not working (4.2.1 (a) (ii))
- MAJOR** Nearside Headlamp aim too high (4.1.2 (a))
- Advice** Exhaust mounting defective 2 exhaust brackets broken exhaust still secure (6.1.2 (a))
- MAJOR** Windscreen washer not working (3.5 (a))
- Advice** Offside Front Anti-roll bar linkage ball joint has slight play (5.3.4 (a) (i))
- Advice** Rear Side repeater slightly discoloured both (4.4.3 (a))
- Advice** Nearside Play in steering rack inner joint(s)
- MAJOR** Offside Front Position lamp not working (4.2.1 (a) (ii))

**MOT #12** 2022-03-29 13:18**MOT test number** 429793524056**Result** ✓ Passed**MOT #11** 2021-03-06 10:11**MOT test number** 939459332397**Result** ✓ Passed**MOT #10** 2021-03-06 10:11**MOT test number** 478102586487**Result** ✗ Failed**Pass with rectification** Nearside Headlamp not working on dipped beam (4.1.1 (a) (ii))**MOT #9** 2020-03-30 09:22**MOT test number** 529693634690**Result** ✓ Passed**Advice** Nearside Rear Tyre worn close to legal limit/worn on edge (5.2.3 (e))**MOT #8** 2019-03-12 15:48**MOT test number** 732817202608**Result** ✓ Passed**Advice** Rear Exhaust mounting defective exhaust still supported (6.1.2 (a))**Advice** Bonnet pull broken but can still be opened

**MOT #7** 2019-03-12 10:38**MOT test number** 123786594759**Result** ✗ Failed

- Advice** Rear Exhaust mounting defective exhaust still supported (6.1.2 (a))
- Advice** Nearside Front Tyre worn close to legal limit/worn on edge on limit (5.2.3 (e))
- MAJOR** Offside Headlamp not working on dipped beam (4.1.1 (a) (ii))
- Advice** Bonnet pull broken but can still be opened
- MAJOR** Nearside Headlamp aim projected beam image is obviously incorrect (4.1.2 (c))
- Advice** Offside Front Tyre worn close to legal limit/worn on edge on limit (5.2.3 (e))
- MAJOR** Nearside Rear Direction indicator incorrect colour (4.4.3 (a))

MOT #6 2018-03-28 12:53**MOT test number** 874914241170**Result** ✓ Passed**MOT #5** 2018-03-28 10:15**MOT test number** 171036121015**Result** ✗ Failed

- Advice** Coolant level below min
- Fail** Windscreen washer provides insufficient washer liquid (8.2.3)

MOT #4 2017-03-27 09:16**MOT test number** 763302780819**Result** ✓ Passed

**MOT #3** 2016-03-30 14:55**MOT test number** 166732720534**Result** ✓ Passed**Advice** Front brake discs wearing on inner face**Advice** Exhaust bracket broken**MOT #2** 2016-03-30 09:12**MOT test number** 513221360898**Result** ✗ Failed**Advice** Exhaust bracket broken**Fail** Nearside Front Tyre has a bulge, caused by separation or partial failure of its structure (4.1.D.1b)**Advice** Front brake discs wearing on inner face**MOT #1** 2015-03-30 10:14**MOT test number** 178929185411**Result** ✓ Passed**Notice** Front brake discs wearing on inner face



Tax & MOT check

✓
Taxed
Tax due:
1 July 2024

✓
MOT
Expires:
25 April 2025

Tax status	Valid until 1 July
Days left	63
MOT expiry date	25 April 2025
Full MOT history	See MOT history

Tax calculation

Vehicle class	48
Band	E
Single payment (12 months)	£ 180,00,-
Single six month payment	£ 99,00,-
Total payable by 12 monthly instalments	£ 189,00,-



Damage history

Check the damage history for this PEUGEOT. See if, where and when this PEUGEOT had damage and the car repair costs. We also check if this PEUGEOT was scrapped. Download the premium report [here](#) for the results.

Damage 1

Date	
Category	
Type	

Damage 2

Date	
Category	
Type	



Extra PEUGEOT salvage check



If this vehicle was seen at a salvage auction we offer: vehicle pictures, salvage location, retail value. Download the premium report [here](#) for more information.

More info >



Vehicle valuation

What is this car worth? See the vehicle value of this PEUGEOT in the premium report. We check: purchase value, age, mileage, MOT history, damages and online sale prices.

Trade retail value	£ 15,200
Auction value	£ 15,200
Average private trade value	£ 15,200

More info >



Owner history

For how long did the current and previous owner(s) have this PEUGEOT? How many owners did this PEUGEOT have? Check it in the premium report and see all owner registrations. Download the full report [here](#).

*****	*****
*****	*****
*****	*****
*****	*****
*****	*****
*****	*****
*****	*****

More info >

Plate changes

See in this check if this PEUGEOT had different number plates.

Number of plates	1
Current registration	*****
Plate since	2019-06-29
Current registration	*****
Plate since	2019-06-29

More info >



Finance check

Check if this PEUGEOT is financed, has an outstanding loan or finance agreement. If you are purchasing a vehicle it is smart to ensure that any finance that may have been taken out on this PEUGEOT has been settled.

If not, and you buy this PEUGEOT then you could lose the money and the car you paid for.

Download the premium report [here](#) and check if this PEUGEOT is financed.

Finance company	XXXXXXXX	XXXX
Date of agreement	XXXXXXXX	XXXX
Agreement type	XXXXXXXX	XXXX
Agreement term	XXXXXXXX	XXXX
Agreement number	XXXXXXXX	XXXX
Contact info	XXXXXXXX	XXXX

More info >



Mileage check

Odometer	In miles
Mileage registrations	20
First mileage registration	2012-03-30
Last registration	2024-04-19
Complete history	See info



Registration #1	2012-03-30	21 mi
Registration #2	2015-03-30	15.154 mi
Registration #3	2016-03-30	16.756 mi
Registration #4	2016-03-30	16.756 mi
Registration #5	2017-03-27	18.079 mi
Registration #6	2018-03-28	25.331 mi
Registration #7	2018-03-28	25.331 mi
Registration #8	2019-03-12	37.777 mi
Registration #9	2019-03-12	37.777 mi
Registration #10	2020-03-30	49.954 mi
Registration #11	2020-03-30	55.277 mi
Registration #12	2020-03-30	55.277 mi
Registration #13	2020-03-30	55.277 mi
Registration #14	2020-03-30	55.277 mi
Registration #15	2020-03-30	55.277 mi
Registration #16	2020-03-30	55.277 mi
Registration #17	2020-03-30	55.277 mi
Registration #18	2020-03-30	55.277 mi
Registration #19	2020-03-30	55.277 mi
Registration #20	2020-03-30	55.277 mi

More info >



Car features

The PEUGEOT factory car options list is only available in the premium report.

S0225	Air conditioning
S0295	
S0482	
S0501	
S0566	
S0567	
S0569	

View the complete PEUGEOT factory list for this vehicle [here](#).

More info >

Safety ratings

NCAP rating ★★★★★

Video [see crash video](#)

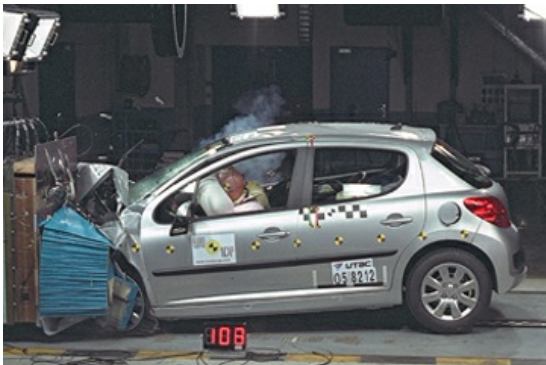

Dimensions & weight

Width	1920 mm
Height	1502 mm
Length	4030 mm
Wheel base	2540 mm
Kerb weight	1219 kg
Max. allowed weight	1626 kg

Additional information

Fuel tank capacity	50 l
Fuel delivery	Multi-Point Injection
Number of doors	3
Number of seats	5

Number of axles	2
Engine number	FGAS1441366