



report date: 2024-03-29

General information

Make	NISSAN
Model	X-TRAIL DCI TEKNA
Colour	Orange
Year of manufacture	2015
Top speed	117 mph
0 - 60 mph	11.0 seconds
Gearbox	6 speed Manual

Engine & fuel consumption

Power	130 BHP
Max. torque	320 Nm at 1.750 rpm
Engine capacity	1.598 cc
Cylinders	4
Fuel type	Diesel
Consumption city	45.6 mpg
Consumption extra urban	60.1 mpg
Consumption combined	53.3 mpg
CO2 emission	139 g/km
CO2 label	E





Internet history

Entry 1

Date	2021-06-10
Pictures	22
Listing price	<a href="#">View report</a>

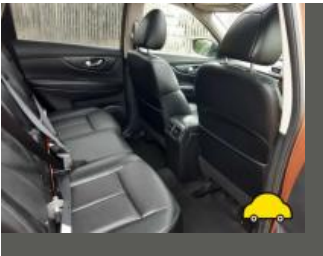

source: autotrader.co.uk



MOT history

MOT expiry date	2024-06-24
MOT pass rate	100 %
MOT passed	6
Failed MOT tests	0
Total advice items	4
Total items failed	0

MOT #6	2023-06-05 11:22
MOT test number	211367123075
Result	✓ Passed
Next expiry date	2024-06-24
Advice	Nearside Front Tyre slightly damaged Outer sidewall (5.2.3 (d) (ii))
Advice	Offside Rear Tyre slightly damaged/cracking or perishing (5.2.3 (d) (ii))
Advice	Nearside Rear Tyre slightly damaged/cracking or perishing (5.2.3 (d) (ii))

MOT #5	2022-06-13 10:14
MOT test number	864612181496
Result	✓ Passed

MOT #4	2021-06-25 08:26
MOT test number	399149951053
Result	✓ Passed

MOT #3	2020-10-27 10:21
MOT test number	104739400330
Result	✓ Passed



MOT #2	2019-11-06 10:00
MOT test number	942416615189
Result	✓ Passed
Advice	Front Brake pad(s) wearing thin (1.1.13 (a) (ii))

MOT #1	2018-12-18 09:50
MOT test number	372856451258
Result	✓ Passed



Tax & MOT check

✓  
**Taxed**  
**Tax due:**  
1 July 2024

✓  
**MOT**  
**Expires:**  
24 June 2024

<b>Tax status</b>	Valid until 1 July
<b>Days left</b>	62
<b>MOT expiry date</b>	24 June 2024
<b>Full MOT history</b>	<a href="#">See MOT history</a>

Tax calculation

<b>Vehicle class</b>	49
<b>Band</b>	E
<b>Single payment (12 months)</b>	£ 180,00,-
<b>Single six month payment</b>	£ 99,00,-
<b>Total payable by 12 monthly instalments</b>	£ 189,00,-



Damage history

Check the damage history for this NISSAN. See if, where and when this NISSAN had damage and the car repair costs. We also check if this NISSAN was scrapped. Download the premium report [here](#) for the results.

Damage 1

Date	
Category	
Type	

Damage 2

Date	
Category	
Type	



Extra NISSAN salvage check



If this vehicle was seen at a salvage auction we offer: vehicle pictures, salvage location, retail value. Download the premium report [here](#) for more information.

More info >



Vehicle valuation

What is this car worth? See the vehicle value of this NISSAN in the premium report. We check: purchase value, age, mileage, MOT history, damages and online sale prices.

Trade retail value	£ 19,999
Auction value	£ 19,999
Average private trade value	£ 19,999

More info >



Owner history

For how long did the current and previous owner(s) have this NISSAN? How many owners did this NISSAN have? Check it in the premium report and see all owner registrations. Download the full report [here](#).

*****	*****
*****	*****
*****	*****
*****	*****
*****	*****
*****	*****
*****	*****

More info >

Plate changes

See in this check if this NISSAN had different number plates.

Number of plates	1
Current registration	*****
Plate since	2019-06-29
Current registration	*****
Plate since	2019-06-29

More info >





Finance check

Check if this NISSAN is financed, has an outstanding loan or finance agreement. If you are purchasing a vehicle it is smart to ensure that any finance that may have been taken out on this NISSAN has been settled.

If not, and you buy this NISSAN then you could lose the money and the car you paid for.

Download the premium report [here](#) and check if this NISSAN is financed.

Finance company	XXXXXXXX XX
Date of agreement	XXXXXXXX XX
Agreement type	XXXXXXXX XX
Agreement term	XXXXXXXX XX
Agreement number	XXXXXXXX XX
Contact info	XXXXXXXX XX

More info >



Mileage check

Odometer	In miles
Mileage registrations	8
First mileage registration	2015-12-23
Last registration	2023-06-05
Complete history	<a href="#">See info</a>



Registration #1	2015-12-23	19 mi
Registration #2	2018-12-18	21.500 mi
Registration #3	2019-11-06	28.023 mi
Registration #4	2020-10-27	30.749 mi
Registration #5	2022-06-29	35.277 mi
Registration #6	2022-06-29	35.277 mi
Registration #7	2022-06-29	35.277 mi
Registration #8	2023-06-05	35.277 mi

More info >



Car features

The NISSAN factory car options list is only available in the premium report.

S0225	Air conditioning
S0295	
S0482	
S0501	
S0566	
S0567	
S0569	

View the complete NISSAN factory list for this vehicle [here](#).

More info >

Safety ratings

NCAP rating	★★★★★
Adult	86%
Children	83%
Pedestrian	75%
Safety systems	75%
Overall rating	81%
Video	<a href="#">see crash video</a>

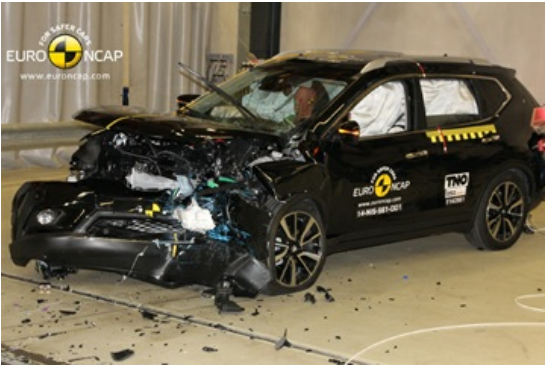

Dimensions & weight

Width	1820 mm
Height	1695 mm
Length	4643 mm
Wheel base	2706 mm
Kerb weight	1580 kg
Max. allowed weight	2320 kg

Additional information

Fuel tank capacity	60 l
Fuel delivery	Direct Injection
Number of doors	5
Number of seats	7

<b>Number of axles</b>	2
<b>Engine number</b>	C090145