



report date: 2024-03-28

General information

Make	MAZDA
Model	cx-3 SPORT NAV
Colour	Grey
Year of manufacture	2017
Top speed	119 mph
0 - 60 mph	9.0 seconds
Gearbox	6 speed Manual

Engine & fuel consumption

Power	118 BHP
Max. torque	204 Nm at 2.800 rpm
Engine capacity	1.998 cc
Cylinders	4
Fuel type	Petrol
Consumption city	38.2 mpg
Consumption extra urban	57.6 mpg
Consumption combined	47.9 mpg
CO2 emission	137 g/km
CO2 label	E





Internet history

Entry 4

Date	2021-08-12
Pictures	32
Listing price	View report

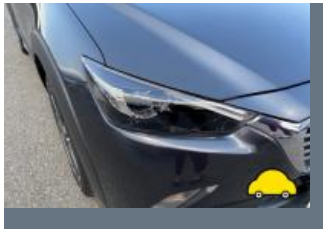

source: [heycar.co.uk](#)

Entry 3

Date	2021-07-23
Pictures	10
Listing price	View report

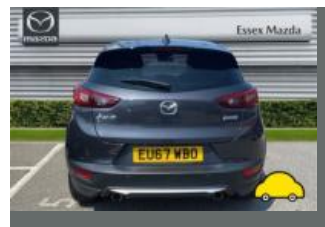
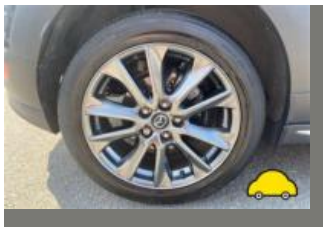

source: [autoonline.co.uk](#)

Entry 2

Date	2021-07-20
Pictures	0
Listing price	View report

source: [cargurus.co.uk](#)

Entry 1

Date	2021-07-19
Pictures	0
Listing price	View report

source: [autotrader.co.uk](#)



MOT history

MOT expiry date	2025-02-13
MOT pass rate	83 %
MOT passed	5
Failed MOT tests	1
Total advice items	7
Total items failed	1

MOT #6 2024-02-14 13:07

MOT test number 170570467506

Result ✓ Passed

Next expiry date 2025-02-13

Advice Offside Front Tyre slightly damaged/cracking or perishing (5.2.3 (d) (ii))

Advice Offside Front Tyre worn close to legal limit/worn on edge (5.2.3 (e))

Advice Nearside Rear Tyre slightly damaged/cracking or perishing (5.2.3 (d) (ii))

MOT #5 2023-02-14 17:13

MOT test number 127274277403

Result ✓ Passed

Advice Nearside Rear Tyre slightly damaged/cracking or perishing tread (5.2.3 (d) (ii))

Advice Nearside Front Outer Tyre worn close to legal limit/worn on edge (5.2.3 (e))

MOT #4 2023-02-14 17:13

MOT test number 389128336979

Result ✗ Failed

Pass with rectification Windscreen washer not working (3.5 (a))

Advice Nearside Front Outer Tyre worn close to legal limit/worn on edge (5.2.3 (e))

Advice Nearside Rear Tyre slightly damaged/cracking or perishing tread (5.2.3 (d) (ii))



MOT #3	2022-01-28 12:32
MOT test number	905658237557
Result	✓ Passed
MOT #2	2021-07-07 07:47
MOT test number	178493493747
Result	✓ Passed
MOT #1	2020-08-24 13:56
MOT test number	319329361854
Result	✓ Passed



Tax & MOT check

✓
Taxed
Tax due:
1 August 2024

✓
MOT
Expires:
13 February 2025

Tax status	Valid until 1 August
Days left	93
MOT expiry date	13 February 2025
Full MOT history	See MOT history

Tax calculation

Vehicle class	48
Band	H
First licence fee (12 months)	£ 255,00,-
Standard rate (12 months)	£ 180,00,-
Standard rate (6 months)	£ 99,00,-
Premium rate (12 months)	£ 570,00,-
Premium rate (6 months)	£ 313,50,-



Damage history

Check the damage history for this MAZDA. See if, where and when this MAZDA had damage and the car repair costs. We also check if this MAZDA was scrapped. Download the premium report [here](#) for the results.

Damage 1

Date	
Category	
Type	

Damage 2

Date	
Category	
Type	



Extra MAZDA salvage check



If this vehicle was seen at a salvage auction we offer: vehicle pictures, salvage location, retail value. Download the premium report [here](#) for more information.

More info >



Vehicle valuation

What is this car worth? See the vehicle value of this MAZDA in the premium report. We check: purchase value, age, mileage, MOT history, damages and online sale prices.

Trade retail value	£ 19,999
Auction value	£ 19,999
Average private trade value	£ 19,999

More info >



Owner history

For how long did the current and previous owner(s) have this MAZDA? How many owners did this MAZDA have? Check it in the premium report and see all owner registrations. Download the full report [here](#).

Owner	From	To
Owner	From	To
Owner	From	To
Owner	From	To
Owner	From	To
Owner	From	To
Owner	From	To

More info >

Plate changes

See in this check if this MAZDA had different number plates.

Number of plates	1
Current registration	XXXXXX
Plate since	2024-03-28
Current registration	XXXXXX
Plate since	2024-03-28

More info >



Finance check

Check if this MAZDA is financed, has an outstanding loan or finance agreement. If you are purchasing a vehicle it is smart to ensure that any finance that may have been taken out on this MAZDA has been settled. If not, and you buy this MAZDA then you could lose the money and the car you paid for. Download the premium report [here](#) and check if this MAZDA is financed.

Finance company	XXXXXXXXXX	XXXX
Date of agreement	XXXXXXXXXX	XXXX
Agreement type	XXXXXXXXXX	XXXX
Agreement term	XXXXXXXXXX	XXXX
Agreement number	XXXXXXXXXX	XXXX
Contact info	XXXXXXXXXX	XXXX

More info >



Mileage check

Odometer	In miles
Mileage registrations	11
First mileage registration	2017-09-05
Last registration	2024-02-14
Complete history	See info



Registration #1	2017-09-05	18 mi
Registration #2	2020-08-24	13.054 mi
Registration #3	2021-07-07	15.646 mi
Registration #4	2022-05-20	16.277 mi
Registration #5	2023-05-20	16.277 mi
Registration #6	2023-05-20	16.277 mi
Registration #7	2023-05-20	16.277 mi
Registration #8	2023-05-20	16.277 mi
Registration #9	2023-05-20	16.277 mi
Registration #10	2023-05-20	16.277 mi
Registration #11	2024-02-14	18 mi

More info >



Safety ratings

NCAP rating	★★★★☆
Adult	85%
Children	79%
Pedestrian	84%
Safety systems	64%
Overall rating	79%
Video	see crash video



Dimensions & weight

Width	1765 mm
Height	1535 mm
Length	4275 mm
Wheel base	2570 mm
Kerb weight	1230 kg
Max. allowed weight	1690 kg

Additional information

Fuel tank capacity	48 l
Fuel delivery	Direct Injection
Number of doors	5
Number of seats	5
Engine number	PE 10 465057