



report date: 2024-03-28

General information

Make	BMW
Model	116 116D SPORT
Colour	White
Year of manufacture	2017
Top speed	124 mph
Gearbox	6 speed Manual

Engine & fuel consumption

Power	114 BHP
Max. torque	270 Nm at 1.750 rpm
Engine capacity	1.496 cc
Cylinders	3
Fuel type	Diesel
Consumption city	62.8 mpg
Consumption extra urban	80.7 mpg
Consumption combined	72.4 mpg
CO2 emission	103 g/km
CO2 label	B





Internet history

Entry 5

Date	2023-11-21
Pictures	13
Listing price	View report

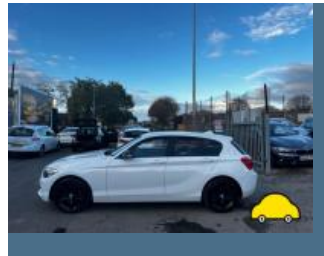

source: [cargurus.co.uk](https://www.cargurus.co.uk)

Entry 4

Date	2021-11-28
Pictures	21
Listing price	View report



source: [cargurus.co.uk](https://www.cargurus.co.uk)

Entry 3

Date	2021-08-13
Pictures	27
Listing price	View report

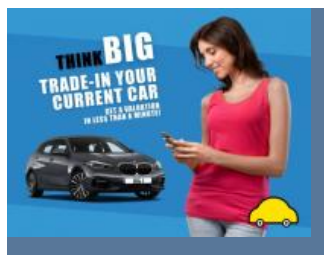

source: [yesauto.com](https://www.yesauto.com)

Entry 2

Date	2021-08-10
Pictures	28

Listing price

[View report](#)



source: [cargurus.co.uk](https://www.cargurus.co.uk)

Entry 1

Date 2021-08-09

Pictures 28

Listing price

[View report](#)

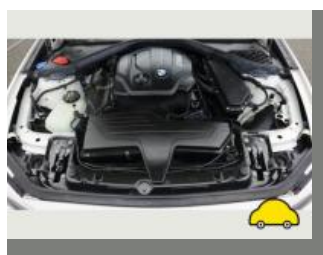
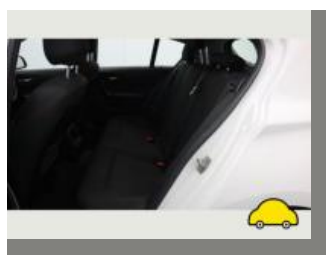
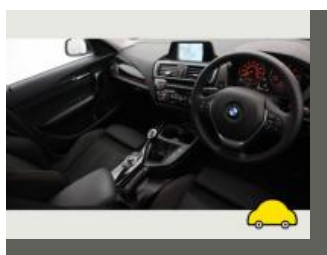

source: [autotrader.co.uk](https://www.autotrader.co.uk)

**MOT history**

MOT expiry date	2024-11-13
MOT pass rate	83 %
MOT passed	5
Failed MOT tests	1
Total advice items	6
Total items failed	0

MOT #6	2023-11-14 11:18
MOT test number	833716669384
Result	✓ Passed
Next expiry date	2024-11-13
Advice	Rear Brake disc worn, pitted or scored, but not seriously weakened Both side (1.1.14 (a) (ii))
Advice	Front Brake disc worn, pitted or scored, but not seriously weakened Both side (1.1.14 (a) (ii))

MOT #5	2023-03-23 09:55
MOT test number	870270372291
Result	✓ Passed
Advice	Oil leak, but not excessive rear of gearbox (8.4.1 (a) (i))
Advice	Front Brake pad(s) wearing thin (1.1.13 (a) (ii))

MOT #4	2022-03-24 15:38
MOT test number	444816863699
Result	✓ Passed

MOT #3	2021-07-01 09:59
MOT test number	598481222656
Result	✓ Passed
Advice	Offside Rear Tyre worn close to legal limit/worn on edge (5.2.3 (e))



MOT #2	2020-06-04 12:31
MOT test number	687847700917
Result	✓ Passed

MOT #1	2020-06-03 12:58
MOT test number	539148884765
Result	✗ Failed

DANGEROUS Nearside Front Tyre has ply or cords exposed (5.2.3 (d) (ii))



Tax & MOT check

✓
Taxed
Tax due:
1 November 2024

✓
MOT
Expires:
13 November 2024

Tax status	Valid until 1 November
Days left	185
MOT expiry date	13 November 2024
Full MOT history	See MOT history

Tax calculation

Vehicle class	49
Band	F
First licence fee (12 months)	£ 185,00,-
First licence fee diesel non RDE2 tested (12 months)	£ 210,00,-
Standard rate (12 months)	£ 180,00,-
Standard rate (6 months)	£ 99,00,-
Premium rate (12 months)	£ 570,00,-
Premium rate (6 months)	£ 313,50,-



Damage history

Check the damage history for this BMW. See if, where and when this BMW had damage and the car repair costs. We also check if this BMW was scrapped. Download the premium report [here](#) for the results.

Damage 1

Date	
Category	
Type	

Damage 2

Date	
Category	
Type	



Extra BMW salvage check



If this vehicle was seen at a salvage auction we offer: vehicle pictures, salvage location, retail value. Download the premium report [here](#) for more information.

More info >



Vehicle valuation

What is this car worth? See the vehicle value of this BMW in the premium report. We check: purchase value, age, mileage, MOT history, damages and online sale prices.

Trade retail value	£ 19,999
Auction value	£ 19,999
Average private trade value	£ 19,999

More info >



Owner history

For how long did the current and previous owner(s) have this BMW? How many owners did this BMW have? Check it in the premium report and see all owner registrations. Download the full report [here](#).

Owner	Since
Owner	Since
Owner	Since
Owner	Since
Owner	Since
Owner	Since
Owner	Since

More info >

Plate changes

See in this check if this BMW had different number plates.

Number of plates	0
Current registration	
Plate since	2019-09-29
Current registration	
Plate since	2019-09-29

More info >



Finance check

Check if this BMW is financed, has an outstanding loan or finance agreement. If you are purchasing a vehicle it is smart to ensure that any finance that may have been taken out on this BMW has been settled.

If not, and you buy this BMW then you could lose the money and the car you paid for.

Download the premium report [here](#) and check if this BMW is financed.

Finance company	XXXXXXXX	XXXX
Date of agreement	XXXXXXXX	XXXX
Agreement type	XXXXXXXX	XXXX
Agreement term	XXXXXXXX	XXXX
Agreement number	XXXXXXXX	XXXX
Contact info	XXXXXXXX	XXXX

More info >



Mileage check

Odometer	In miles
Mileage registrations	12
First mileage registration	2017-06-30
Last registration	2023-11-14
Complete history	See info



Registration #1	2017-06-30	7 mi
Registration #2	2020-06-03	13.157 mi
Registration #3	2020-06-04	13.171 mi
Registration #4	2021-07-01	16.487 mi
Registration #5	2023-05-29	25.277 mi
Registration #6	2023-05-29	25.277 mi
Registration #7	2023-05-29	25.277 mi
Registration #8	2023-05-29	25.277 mi
Registration #9	2023-05-29	25.277 mi
Registration #10	2023-05-29	25.277 mi
Registration #11	2023-05-29	25.277 mi
Registration #12	2023-05-29	25.277 mi

More info >



Car features

The BMW factory car options list is only available in the premium report.

S0225	Air conditioning
S0295	
S0482	
S0501	
S0566	
S0567	
S0569	

View the complete BMW factory list for this vehicle [here](#).

More info >

Safety ratings

NCAP rating	★★★★★
Adult	91%
Children	83%
Pedestrian	63%
Safety systems	86%
Overall rating	83%
Video	see crash video



Dimensions & weight

Width	1765 mm
Height	1421 mm
Length	4329 mm
Wheel base	2690 mm
Kerb weight	1320 kg
Max. allowed weight	1885 kg

Additional information

Fuel tank capacity	52 l
Fuel delivery	Direct Injection
Number of doors	5
Number of seats	5

Number of axles	2
Engine number	36919789