



report date: 2024-03-28

General information

Make	VOLVO
Model	V50 T5 SE AWD V50
Colour	Silver
Year of manufacture	2005
Top speed	143 mph
0 - 60 mph	7.2 seconds
Gearbox	6 speed Manual

Engine & fuel consumption

Power	220 BHP
Max. torque	320 Nm at 1.500 rpm
Engine capacity	2.521 cc
Cylinders	5
Fuel type	Petrol
Consumption city	20.8 mpg
Consumption extra urban	38.7 mpg
Consumption combined	29.4 mpg
CO2 emission	229 g/km
CO2 label	L

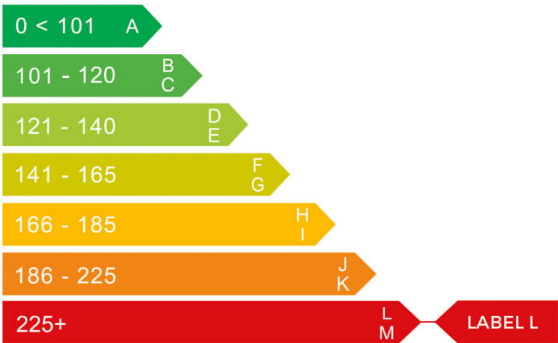



Internet history

Entry 1

Date	2021-08-31
Pictures	12
Listing price	<a href="#">View report</a>

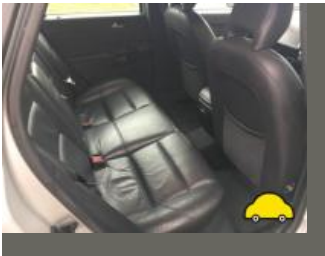
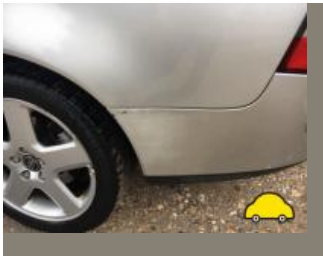

source: autotrader.co.uk



## MOT history

MOT expiry date	2022-05-21
MOT pass rate	71 %
MOT passed	12
Failed MOT tests	5
Total advice items	39
Total items failed	8

MOT #17 2022-05-21 09:41

MOT test number 611669995570

Result ✗ Failed

**Advice** Shock absorbers has a reduced damping effect all (5.3.2 (d))

**Fail** Brake pedal has insufficient reserve travel (1.1.2 (a))

**Advice** Coolant leak

**Advice** Suspension arm pin or bush worn but not resulting in excessive movement all (5.3.4 (a) (i))

**Minor** Battery insecure but not likely to fall from carrier (4.13 (a) (i))

MOT #16 2021-05-22 13:39

MOT test number 725386245899

Result ✓ Passed

**Advice** Nearside Rear Tyre slightly damaged/cracking or perishing (5.2.3 (d) (ii))

**Advice** Nearside Front Inner Tyre worn close to legal limit/worn on edge (5.2.3 (e))

**Minor** Battery insecure but not likely to fall from carrier (4.13 (a) (i))

**Advice** Offside Front Shock absorbers light misting of oil or has limited damping effect (5.3.2 (b))

**Advice** Offside Rear Tyre slightly damaged/cracking or perishing (5.2.3 (d) (ii))

**MOT #15**

2019-09-05 15:21

**MOT test number**

982433016455

**Result**

✓ Passed

**Minor**

Nearside Front Tyre obviously under inflated (5.2.3 (I))

**MOT #14**

2018-08-15 11:25

**MOT test number**

939410536116

**Result**

✓ Passed

**Advice**

Nearside Rear Direction indicator slightly discoloured (4.4.3 (a))

**Advice**

Nearside Front Suspension arm pin or bush worn but not resulting in excessive movement lower arm rear bush (5.3.4 (a) (i))

**Advice**

Offside Rear Direction indicator slightly discoloured (4.4.3 (a))

**Advice**

Offside Front Suspension arm pin or bush worn but not resulting in excessive movement (5.3.4 (a) (i))

**MOT #13**

2018-08-15 11:25

**MOT test number**

622125447164

**Result**

✗ Failed

**Advice**

Nearside Rear Direction indicator slightly discoloured (4.4.3 (a))

**Advice**

Nearside Front Suspension arm pin or bush worn but not resulting in excessive movement lower arm rear bush (5.3.4 (a) (i))

**Pass with rectification**

Offside Front Headlamp aim so that beam "kick up" is not visible on the screen bulb incorrectly fitted (4.1.2 (a))

**Advice**

Offside Rear Direction indicator slightly discoloured (4.4.3 (a))

**Advice**

Offside Front Suspension arm pin or bush worn but not resulting in excessive movement (5.3.4 (a) (i))

**Pass with rectification**

Nearside Front Headlamp aim so that beam "kick up" is not visible on the screen bulb incorrectly fitted (4.1.2 (a))

**MOT #12** 2017-08-29 14:57**MOT test number** 147141572503**Result** ✓ Passed**Advice** Rear Direction indicators slightly discoloured (1.4.A.2f)**Advice** Nearside Front tyre damage to outer sidewall**MOT #11** 2017-08-21 13:00**MOT test number** 794712433451**Result** ✗ Failed**Fail** Offside Front Tyre tread depth below requirements of 1.6mm (4.1.E.1)**Advice** Nearside Front tyre has damage on sidewall**MOT #10** 2016-08-04 13:36**MOT test number** 245737824983**Result** ✓ Passed**Advice** Nearside Rear Anti-roll bar linkage has slight play in a pin/bush (2.4.G.2)**Advice** Offside Front Tyre worn close to the legal limit (4.1.E.1)**Advice** Offside Rear Anti-roll bar linkage has slight play in a pin/bush (2.4.G.2)**MOT #9** 2015-08-27 17:09**MOT test number** 877819635231**Result** ✓ Passed**Advice** Offside Front Shock absorber has a light misting of oil (2.7.3)**Advice** Offside Front Suspension arm rubber bush deteriorated but not resulting in excessive movement (2.4.G.2)

**MOT #8** 2013-09-25 11:05**MOT test number** 387568363416**Result** ✓ Passed**Notice** Offside front tyre on 3mm**Advice** Rear brake disc worn, pitted or scored, but not seriously weakened (3.5.1i)**Notice** Under-trays fitted obscuring some underside components**MOT #7** 2012-09-12 17:38**MOT test number** 896536252217**Result** ✓ Passed**Notice** Under-trays fitted obscuring some underside components**MOT #6** 2012-09-12 11:03**MOT test number** 306956052448**Result** ✗ Failed**Notice** Under-trays fitted obscuring some underside components**Fail** Nearside Front position lamp(s) not working (1.1.A.3b)**Fail** Offside Headlamp insecure (1.7.3)**MOT #5** 2011-08-24 09:17**MOT test number** 397266831478**Result** ✓ Passed**Advice** Exhaust has part of the system slightly deteriorated (7.1.1a)**MOT #4** 2010-09-01 12:33**MOT test number** 323024540421**Result** ✓ Passed**Notice** Sill covers fitted

**MOT #3** 2009-09-23 11:03**MOT test number** 813456469226**Result** ✓ Passed**Advice** Nearside Front Tyre worn close to the legal limit (4.1.E.1)**Advice** Nearside Rear Shock absorber has a light misting of oil (2.7.3)**Notice** Both sides front brake pads worn low**MOT #2** 2009-09-23 11:03**MOT test number** 422766269288**Result** ✗ Failed**Advice** Nearside Front Tyre worn close to the legal limit (4.1.E.1)**Notice** Both sides front brake pads worn low**Pass with rectification** Nearside Rear Direction indicators incorrect colour (1.4.A.2f)**Advice** Nearside Rear Shock absorber has a light misting of oil (2.7.3)**Pass with rectification** Offside Rear Direction indicators incorrect colour (1.4.A.2f)**MOT #1** 2008-09-12 16:27**MOT test number** 310996558228**Result** ✓ Passed



Damage history

Check the damage history for this VOLVO. See if, where and when this VOLVO had damage and the car repair costs. We also check if this VOLVO was scrapped. Download the premium report [here](#) for the results.

Damage 1

Date	
Category	
Type	

Damage 2

Date	
Category	
Type	



Extra VOLVO salvage check



If this vehicle was seen at a salvage auction we offer: vehicle pictures, salvage location, retail value. Download the premium report [here](#) for more information.

More info >



Vehicle valuation

What is this car worth? See the vehicle value of this VOLVO in the premium report. We check: purchase value, age, mileage, MOT history, damages and online sale prices.

Trade retail value	£ 19,999
Auction value	£ 19,999
Average private trade value	£ 19,999

More info >



Owner history

For how long did the current and previous owner(s) have this VOLVO? How many owners did this VOLVO have? Check it in the premium report and see all owner registrations. Download the full report [here](#).

Owner	Period
Owner	Period
Owner	Period
Owner	Period
Owner	Period
Owner	Period
Owner	Period

More info >

Plate changes

See in this check if this VOLVO had different number plates.

Number of plates	1
Current registration	 GY55XXL
Plate since	2019-03-28
Current registration	 GY55XXL
Plate since	2019-03-28

More info >



Finance check

Check if this VOLVO is financed, has an outstanding loan or finance agreement. If you are purchasing a vehicle it is smart to ensure that any finance that may have been taken out on this VOLVO has been settled.

If not, and you buy this VOLVO then you could lose the money and the car you paid for.

Download the premium report [here](#) and check if this VOLVO is financed.

Finance company	XXXXXXXXXX	XXXX
Date of agreement	XXXXXXXXXX	XXXX
Agreement type	XXXXXXXXXX	XXXX
Agreement term	XXXXXXXXXX	XXXX
Agreement number	XXXXXXXXXX	XXXX
Contact info	XXXXXXXXXX	XXXX

More info >



Mileage check

Odometer	In miles
Mileage registrations	18
First mileage registration	2005-09-15
Last registration	2022-05-21
Complete history	<a href="#">See info</a>

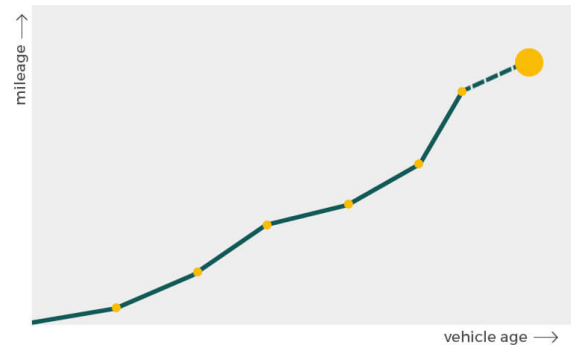

Registration #1	2005-09-15	15 mi
Registration #2	2008-09-12	52.526 mi
Registration #3	2009-09-23	66.308 mi
Registration #4	2010-09-01	76.393 mi
Registration #5	2011-08-24	81.783 mi
Registration #6	2012-09-12	84.774 mi
Registration #7	2012-09-12	84.774 mi
Registration #8	2013-09-25	87.189 mi
Registration #9	2015-08-27	92.211 mi
Registration #10	2016-05-20	95.217 mi
Registration #11	2016-05-20	95.217 mi
Registration #12	2016-05-20	95.217 mi
Registration #13	2016-05-20	95.217 mi
Registration #14	2016-05-20	95.217 mi
Registration #15	2016-05-20	95.217 mi
Registration #16	2016-05-20	95.217 mi
Registration #17	2016-05-20	95.217 mi
Registration #18	2016-05-20	95.217 mi

More info >



Car features

The VOLVO factory car options list is only available in the premium report.

S0225	Air conditioning
S0295	
S0482	
S0501	
S0566	
S0567	
S0569	

View the complete VOLVO factory list for this vehicle [here](#).

More info >

Dimensions & weight

Width	1770 mm
Height	1452 mm
Length	4514 mm
Wheel base	2640 mm
Kerb weight	1480 kg
Max. allowed weight	2020 kg

Additional information

Fuel tank capacity	58 l
Fuel delivery	Multi-Point Injection
Number of doors	5
Number of seats	5
Number of axles	2
Engine number	3686075