



report date: 2024-03-29

General information

Make	CITROEN
Model	DS5 E-HDI AIRDREAM DSTYLE EGS
Colour	White
Year of manufacture	2013
Top speed	119 mph
0 - 60 mph	12.0 seconds
Gearbox	6 speed Semi-Automatic

Engine & fuel consumption

Power	115 BHP
Max. torque	270 Nm at 1.750 rpm
Engine capacity	1.560 cc
Cylinders	4
Fuel type	Diesel
Consumption city	58.9 mpg
Consumption extra urban	67.3 mpg
Consumption combined	64.2 mpg
CO2 emission	114 g/km
CO2 label	C





Internet history

Entry 1

Date	2021-12-14
Pictures	29
Listing price	View report

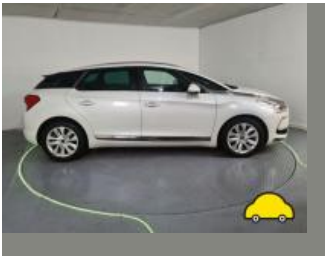
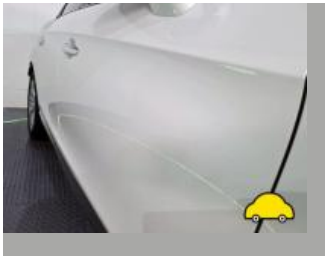
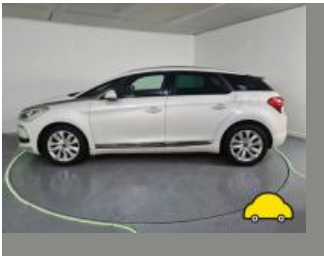

source: [autotrader.co.uk](https://www.autotrader.co.uk)



MOT history

MOT expiry date	2025-03-12
MOT pass rate	75 %
MOT passed	6
Failed MOT tests	2
Total advice items	19
Total items failed	6

MOT #8	2021-12-30 14:49
MOT test number	820804993957
Result	✓ Passed
Next expiry date	2022-12-29
Advice	Nearside Rear Brake disc worn, pitted or scored, but not seriously weakened (1.1.14 (a) (ii))

MOT #7	2021-02-25 10:57
MOT test number	222240672926
Result	✓ Passed

MOT #6	2021-02-11 10:32
MOT test number	884695959630
Result	✗ Failed
Minor	Nearside Rear Registration plate lamp inoperative in the case of multiple lamps or light sources (4.7.1 (b) (i))
Fail	Offside Front Headlamp aim too low (4.1.2 (a))
Advice	Front Brake pad(s) wearing thin (1.1.13 (a) (ii))
Advice	Front Brake disc worn, but not excessively both (1.1.14 (a) (i))
Fail	Nearside Front Side repeater not working (4.4.1 (a) (ii))
Fail	Offside Front Drive shaft joint constant velocity boot split or insecure, no longer prevents the ingress of dirt gaitor insecure (6.1.7 (g) (ii))

**MOT #5** 2020-11-25 17:20**MOT test number** 639414678628**Result** ✗ Failed**Fail** Nearside Front Side repeater not working in mirror (4.4.1 (a) (ii))**Advice** Front Brake disc worn, but not excessively both (1.1.14 (a) (i))**Fail** Offside Front Headlamp aim too low (4.1.2 (a))**Fail** Offside Front Drive shaft joint constant velocity boot split or insecure, no longer prevents the ingress of dirt gaitor insecure (6.1.7 (g) (ii))**Minor** Nearside Rear Registration plate lamp inoperative in the case of multiple lamps or light sources (4.7.1 (b) (i))**Advice** Front Brake pad(s) wearing thin (1.1.13 (a) (ii))**MOT #4** 2019-11-20 10:09**MOT test number** 935731543592**Result** ✓ Passed**Minor** Offside Front Windscreen wiper blade defective (3.4 (b) (i))**Advice** Offside Front Tyre worn close to legal limit/worn on edge worn on inner edge (5.2.3 (e))**Minor** Nearside Front Windscreen wiper blade defective (3.4 (b) (i))**Advice** Nearside Front Tyre worn close to legal limit/worn on edge worn on inner edge (5.2.3 (e))**MOT #3** 2018-11-24 10:15**MOT test number** 627502837406**Result** ✓ Passed**Minor** Offside Rear Registration plate lamp inoperative in the case of multiple lamps or light sources (4.7.1 (b) (i))



MOT #2	2017-11-27 15:31
MOT test number	958186142228
Result	✓ Passed
Advice	Front brake discs worn
Advice	Front Tyre worn close to the legal limit both (4.1.E.1)
Advice	Front Brake pad(s) wearing thin (3.5.1g)
Advice	Rear brake discs corroded
Advice	Nearside Rear Tyre worn close to the legal limit (4.1.E.1)

MOT #1	2016-11-26 11:57
MOT test number	947821623644
Result	✓ Passed
Advice	Rear brake discs pitted and scored
Advice	Engine and under covers fitted



Tax & MOT check

✓
Taxed
Tax due:
1 April 2025

✓
MOT
Expires:
12 March 2025

Tax status	Valid until 1 April
Days left	336
MOT expiry date	12 March 2025
Full MOT history	See MOT history

Tax calculation

Vehicle class	49
Band	C
Single payment (12 months)	£ 35,00,-
Single six month payment	Not applicable
Total payable by 12 monthly instalments	£ 36,75,-



Damage history

Check the damage history for this CITROEN. See if, where and when this CITROEN had damage and the car repair costs. We also check if this CITROEN was scrapped. Download the premium report [here](#) for the results.

Damage 1

Date	
Category	
Type	

Damage 2

Date	
Category	
Type	



Extra CITROEN salvage check



If this vehicle was seen at a salvage auction we offer: vehicle pictures, salvage location, retail value. Download the premium report [here](#) for more information.

More info >



Vehicle valuation

What is this car worth? See the vehicle value of this CITROEN in the premium report. We check: purchase value, age, mileage, MOT history, damages and online sale prices.

Trade retail value	£ 15,200
Auction value	£ 15,200
Average private trade value	£ 15,200

More info >



Owner history

For how long did the current and previous owner(s) have this CITROEN? How many owners did this CITROEN have? Check it in the premium report and see all owner registrations. Download the full report [here](#).

Owner	Registration
Owner	Registration
Owner	Registration
Owner	Registration
Owner	Registration
Owner	Registration
Owner	Registration

More info >

Plate changes

See in this check if this CITROEN had different number plates.

Number of plates	1
Current registration	XXXXXX
Plate since	2024-03-29
Current registration	XXXXXX
Plate since	2024-03-29

More info >



Finance check

Check if this CITROEN is financed, has an outstanding loan or finance agreement. If you are purchasing a vehicle it is smart to ensure that any finance that may have been taken out on this CITROEN has been settled.

If not, and you buy this CITROEN then you could lose the money and the car you paid for.

Download the premium report [here](#) and check if this CITROEN is financed.

Finance company	XXXXXXXXXX	XXXXXX
Date of agreement	XXXXXXXXXX	XXXXXX
Agreement type	XXXXXXXXXX	XXXXXX
Agreement term	XXXXXXXXXX	XXXXXX
Agreement number	XXXXXXXXXX	XXXXXX
Contact info	XXXXXXXXXX	XXXXXX

More info >



Mileage check

Odometer	In miles
Mileage registrations	10
First mileage registration	2013-11-20
Last registration	2021-12-30
Complete history	See info



Registration #1	2013-11-20	6 mi
Registration #2	2016-11-26	37.381 mi
Registration #3	2017-11-27	53.306 mi
Registration #4	2018-11-24	69.241 mi
Registration #5	2019-11-20	83.041 mi
Registration #6	2020-11-20	96.841 mi
Registration #7	2021-11-20	110.641 mi
Registration #8	2022-11-20	124.441 mi
Registration #9	2023-11-20	138.241 mi
Registration #10	2024-11-20	152.041 mi

More info >



Safety ratings

NCAP rating	★★★★★
Adult	89%
Children	83%
Pedestrian	40%
Safety systems	97%
Overall rating	79%
Video	see crash video



Dimensions & weight

Width	1850 mm
Height	1508 mm
Length	4530 mm
Wheel base	2727 mm
Kerb weight	1430 kg
Max. allowed weight	2020 kg

Additional information

Fuel tank capacity	60 l
Fuel delivery	Direct Injection
Number of doors	5
Number of seats	5
Number of axles	2
Engine number	JBFT0005332