



report date: 2024-03-29

General information

Make	MAZDA
Model	MX-5 I
Colour	Black
Year of manufacture	2007
Top speed	122 mph
Gearbox	5 speed Manual

Engine & fuel consumption

Power	125 BHP
Max. torque	167 Nm at 4.500 rpm
Engine capacity	1.798 cc
Cylinders	4
Fuel type	Petrol
Consumption city	28.5 mpg
Consumption extra urban	48.7 mpg
Consumption combined	38.7 mpg
CO2 emission	174 g/km
CO2 label	H





Internet history

Entry 1

Date	2021-06-19
Pictures	28
Listing price	<a href="#">View report</a>

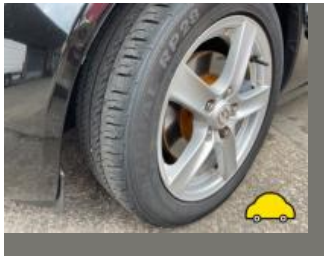

source: [autotrader.co.uk](https://www.autotrader.co.uk)



## MOT history

MOT expiry date	2024-05-30
MOT pass rate	67 %
MOT passed	14
Failed MOT tests	7
Total advice items	55
Total items failed	10

MOT #21	2023-05-19 08:39
MOT test number	607150748376
Result	✓ Passed
Next expiry date	2024-05-30

MOT #20	2022-05-31 08:21
MOT test number	178758344559
Result	✓ Passed
Advice	Nearside Rear Vehicle structure is corroded but structural rigidity is not significantly reduced chassis (6.1.1 (c) (i))
Advice	Rear Sub-frame corroded but not seriously weakened (5.3.3 (b) (i))
Advice	Offside Rear Vehicle structure is corroded but structural rigidity is not significantly reduced chassis (6.1.1 (c) (i))

MOT #19	2022-05-19 14:34
MOT test number	654292810997
Result	✗ Failed
Advice	Rear Sub-frame corroded but not seriously weakened (5.3.3 (b) (i))
Advice	Offside Rear Vehicle structure is corroded but structural rigidity is not significantly reduced chassis (6.1.1 (c) (i))
MAJOR	Offside Suspension component mounting prescribed area excessively corroded significantly reducing structural strength inner sill (5.3.6 (a) (i))
Advice	Nearside Rear Vehicle structure is corroded but structural rigidity is not significantly reduced chassis (6.1.1 (c) (i))
MAJOR	Nearside Suspension component mounting prescribed area excessively corroded significantly reducing structural strength inner sill (5.3.6 (a) (i))





MOT #18	2021-05-21 08:56
MOT test number	316452320899
Result	✓ Passed
Advice	UNDER VEHICLE INSPECTION MINIMISED DUE TO UNDERSEAL
Advice	ALL TYRE TREADS ROUGH CONDITION



MOT #17	2021-04-19 08:54
MOT test number	205950796304
Result	✗ Failed

**MAJOR** Exhaust Lambda reading after 2nd fast idle outside specified limits (8.2.1.2 (c))

**MAJOR** Offside Front Upper Suspension arm ball joint dust cover no longer prevents the ingress of dirt (5.3.4 (b) (ii))

**Advice** Sill covers fitted

**Advice** Nearside Rear Subframe mounting prescribed area is corroded but not considered excessive (5.3.6 (a) (i))

**Advice** Offside Front Upper Suspension arm pin or bush worn but not resulting in excessive movement (5.3.4 (a) (i))

**Advice** Front Sub-frame corroded but not seriously weakened (5.3.3 (b) (i))

**MAJOR** Front Brakes imbalanced across an axle (1.2.1 (b) (i))

**Advice** Shock absorbers has a slightly worn bush both front lower bushes (5.3.2 (c))

**Advice** Offside Rear Upper Suspension component mounting prescribed area is corroded but not considered excessive (5.3.6 (a) (i))

**MAJOR** Windscreen washer provides insufficient washer liquid (3.5 (a))

**Advice** Offside Rear Brake hose has slight corrosion to ferrule (1.1.12 (f) (i))

**Minor** Offside Front Position lamp incorrect colour (4.2.3 (a) (i))

**MAJOR** Offside Rear Subframe mounting prescribed area excessively corroded significantly reducing structural strength (5.3.6 (a) (i))

**Advice** Front Brake pad(s) wearing thin (1.1.13 (a) (ii))

**Advice** Nearside Front Upper Suspension arm pin or bush worn but not resulting in excessive movement (5.3.4 (a) (i))

**Advice** Offside Front binding slightly

**Advice** Rear Sub-frame corroded but not seriously weakened (5.3.3 (b) (i))

**MAJOR** Offside Front Anti-roll bar linkage ball joint dust cover no longer prevents the ingress of dirt (5.3.4 (b) (ii))

**Advice** Nearside Rear Upper Suspension component mounting prescribed area is corroded but not considered excessive (5.3.6 (a) (i))

**MAJOR** Driver's view of the road through the swept area of the windscreen significantly affected by an obstruction (3.1 (a) (ii))

**Advice** Nearside Rear Brake hose has slight corrosion to ferrule (1.1.12 (f) (i))

**Minor** Nearside Front Position lamp incorrect colour (4.2.3 (a) (i))

**MOT #16** 2020-05-14 17:38**MOT test number** 351532412330**Result** ✓ Passed**Advice** Nearside Rear Tyre worn close to legal limit/worn on edge (5.2.3 (e))**Minor** Offside Front Lower Anti-roll bar linkage ball joint dust cover severely deteriorated (5.3.4 (b) (i))**Advice** Offside Front Lower Shock absorbers has a slightly worn bush (5.3.2 (c))**MOT #15** 2019-05-15 14:52**MOT test number** 944170783405**Result** ✓ Passed**MOT #14** 2019-05-09 09:50**MOT test number** 617050788578**Result** ✗ Failed**MAJOR** Offside Front Shock absorbers has a serious fluid leak (5.3.2 (b))**MOT #13** 2018-05-14 09:28**MOT test number** 921856393578**Result** ✓ Passed**Advice** Offside Rear Brake pad(s) wearing thin (3.5.1g)**Advice** Heat shield on centre box insecure**MOT #12** 2017-05-16 12:02**MOT test number** 740807181288**Result** ✓ Passed



**MOT #11**

2016-12-01 11:15

**MOT test number**

572134396640

**Result**

✓ Passed

**Advice** Nearside Front Suspension arm rubber bush deteriorated but not resulting in excessive movement  
lower arm rear bush (2.4.G.2)

**Advice** Front registration plate deteriorated but not likely to be misread (6.3.1d)

**Advice** Offside Front Suspension arm rubber bush deteriorated but not resulting in excessive movement  
lower arm rear bush (2.4.G.2)

**MOT #10**

2016-11-21 14:46

**MOT test number**

982867584476

**Result**

✗ Failed

**Advice** Nearside Front Suspension arm rubber bush deteriorated but not resulting in excessive movement  
lower arm rear bush (2.4.G.2)

**Fail** Nearside Front coil spring broken (2.4.C.1a)

**Fail** Offside Rear coil spring broken (2.4.C.1a)

**Advice** Front registration plate deteriorated but not likely to be misread (6.3.1d)

**Advice** Nearside Front Tyre worn close to the legal limit (4.1.E.1)

**Advice** Offside Front Suspension arm rubber bush deteriorated but not resulting in excessive movement  
lower arm rear bush (2.4.G.2)

**Fail** Offside Front coil spring broken (2.4.C.1a)

**Fail** Front Inner brake disc in such a condition that it is seriously weakened (3.5.1i)

**Fail** Offside Front Tyre has a tear, caused by separation or partial failure of its structure (4.1.D.1b)

**MOT #9**

2014-10-31 12:58

**MOT test number**

415774804453

**Result**

✓ Passed

**Advice** Front registration plate deteriorated but not likely to be misread (6.3.1d)

**MOT #8** 2014-10-30 16:14**MOT test number** 669493404355**Result** ✗ Failed**Advice** Front registration plate deteriorated but not likely to be misread (6.3.1d)**Fail** Offside Rear Anti-roll bar linkage has excessive play in a ball joint (2.4.G.2)**Fail** Nearside Front Anti-roll bar linkage fractured (2.4.G.1)**MOT #7** 2013-10-23 11:55**MOT test number** 948936093218**Result** ✓ Passed**MOT #6** 2013-10-22 16:21**MOT test number** 308215193480**Result** ✗ Failed**Fail** Offside Front Anti-roll bar linkage has excessive play in a ball joint (2.4.G.2)**Advice** Offside Rear Anti-roll bar linkage has slight play in a ball joint (2.4.G.2)**Fail** Front Windscreen wiper does not clear the windscreen effectively (8.2.2)**Advice** Rear Tyre worn close to the legal limit (4.1.E.1)**MOT #5** 2012-10-05 15:26**MOT test number** 556189272281**Result** ✓ Passed**Advice** Front registration plate deteriorated but not likely to be misread (6.3.1d)

**MOT #4** 2012-10-05 12:54**MOT test number** 338989472403**Result** ✗ Failed**Advice** Front registration plate deteriorated but not likely to be misread (6.3.1d)**Fail** Nearside Front Windscreen wiper does not clear the windscreen effectively (8.2.2)**MOT #3** 2011-10-07 12:24**MOT test number** 557970981258**Result** ✓ Passed**Advice** Nearside Front Tyre worn close to the legal limit (4.1.E.1)**MOT #2** 2010-10-12 15:04**MOT test number** 562665980243**Result** ✓ Passed**Advice** Nearside Front Anti-roll bar has slight play in a pin/bush (2.4.G.2)**Advice** Offside Front Brake pad(s) wearing thin (3.5.1g)**Advice** Nearside Front Brake pad(s) wearing thin (3.5.1g)**MOT #1** 2010-03-05 17:09**MOT test number** 431084660051**Result** ✓ Passed



Tax & MOT check

✓  
**Taxed**  
**Tax due:**  
1 January 2025

✓  
**MOT**  
**Expires:**  
30 May 2024

<b>Tax status</b>	Valid until 1 January
<b>Days left</b>	248
<b>MOT expiry date</b>	30 May 2024
<b>Full MOT history</b>	<a href="#">See MOT history</a>

Tax calculation

<b>Vehicle class</b>	48
<b>Band</b>	H
<b>Single payment (12 months)</b>	£ 290,00,-
<b>Single six month payment</b>	£ 159,50,-
<b>Total payable by 12 monthly instalments</b>	£ 304,50,-



Damage history

Check the damage history for this MAZDA. See if, where and when this MAZDA had damage and the car repair costs. We also check if this MAZDA was scrapped. Download the premium report [here](#) for the results.

Damage 1

Date	
Category	
Type	



Damage 2

Date	
Category	
Type	



Extra MAZDA salvage check



If this vehicle was seen at a salvage auction we offer: vehicle pictures, salvage location, retail value. Download the premium report [here](#) for more information.

More info >



Vehicle valuation

What is this car worth? See the vehicle value of this MAZDA in the premium report. We check: purchase value, age, mileage, MOT history, damages and online sale prices.

Trade retail value	£ 19,999
Auction value	£ 19,999
Average private trade value	£ 19,999

More info >



Owner history

For how long did the current and previous owner(s) have this MAZDA? How many owners did this MAZDA have? Check it in the premium report and see all owner registrations. Download the full report [here](#).

Owner	From	To
Owner	From	To
Owner	From	To
Owner	From	To
Owner	From	To
Owner	From	To
Owner	From	To

More info >

Plate changes

See in this check if this MAZDA had different number plates.

Number of plates	1
Current registration	<b>FL07KGE</b>
Plate since	2024-03-29
Current registration	<b>FL07KGE</b>
Plate since	2024-03-29

More info >



Finance check

Check if this MAZDA is financed, has an outstanding loan or finance agreement. If you are purchasing a vehicle it is smart to ensure that any finance that may have been taken out on this MAZDA has been settled.

If not, and you buy this MAZDA then you could lose the money and the car you paid for.

Download the premium report [here](#) and check if this MAZDA is financed.

Finance company	XXXXXXXX	XXXX
Date of agreement	XXXXXXXX	XXXX
Agreement type	XXXXXXXX	XXXX
Agreement term	XXXXXXXX	XXXX
Agreement number	XXXXXXXX	XXXX
Contact info	XXXXXXXX	XXXX

More info >





Mileage check

Odometer	In miles
Mileage registrations	23
First mileage registration	2007-03-16
Last registration	2023-05-19
Complete history	<a href="#">See info</a>



Registration #1	2007-03-16	25 mi
Registration #2	2010-03-05	19.701 mi
Registration #3	2010-10-12	24.563 mi
Registration #4	2011-10-07	27.823 mi
Registration #5	2012-10-05	32.218 mi
Registration #6	2012-10-05	32.220 mi
Registration #7	2013-10-22	38.517 mi
Registration #8	2013-10-23	38.594 mi
Registration #9	2014-10-30	43.766 mi
Registration #10	2014-10-31	43.766 mi
Registration #11	2016-11-21	49.188 mi
Registration #12	2016-12-01	49.189 mi
Registration #13	2019-05-20	55.277 mi
Registration #14	2019-05-20	55.277 mi
Registration #15	2019-05-20	55.277 mi
Registration #16	2019-05-20	55.277 mi
Registration #17	2019-05-20	55.277 mi
Registration #18	2019-05-20	55.277 mi
Registration #19	2019-05-20	55.277 mi
Registration #20	2019-05-20	55.277 mi
Registration #21	2019-05-20	55.277 mi
Registration #22	2019-05-20	55.277 mi
Registration #23	2019-05-20	55.277 mi

More info >



Safety ratings

NCAP rating	★★★★☆
Video	<a href="#">see crash video</a>



Dimensions & weight

Width	1720 mm
Height	1245 mm
Length	3995 mm
Wheel base	2330 mm
Kerb weight	1065 kg
Max. allowed weight	1365 kg

Additional information

Fuel tank capacity	50 l
Fuel delivery	Multi-Point Injection
Number of doors	2
Number of seats	2
Number of axles	2
Engine number	L8 20203447