



report date: 2024-03-29

General information

Make	NISSAN
Model	NV200 DCI TEKNA
Colour	White
Year of manufacture	2016
Top speed	98 mph
Gearbox	5 speed Manual

Engine & fuel consumption

Power	66 kW / 90 HP / 89 BHP
Max. torque	200 Nm at 1.750 rpm
Engine capacity	1.461 cc
Cylinders	4
Fuel type	Diesel
Consumption city	47.9 mpg
Consumption extra urban	64.2 mpg
Consumption combined	57.7 mpg
CO2 emission	131 g/km
CO2 label	E





Internet history

Entry 1

Date	2022-04-27
Pictures	3
Listing price	<a href="#">View report</a>

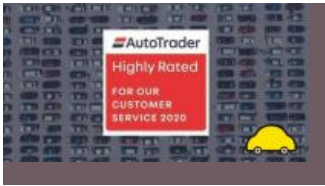

source: cargurus.co.uk



## MOT history

MOT expiry date	2024-05-03
MOT pass rate	83 %
MOT passed	5
Failed MOT tests	1
Total advice items	9
Total items failed	2

MOT #6 2023-05-03 15:42

MOT test number 189517339532

Result ✓ Passed

Next expiry date 2024-05-03

**Advice** Offside Rear Anti-roll bar linkage ball joint has slight play (5.3.4 (a) (i))

**Minor** Offside Rear Registration plate lamp inoperative in the case of multiple lamps or light sources (4.7.1 (b) (i))

MOT #5 2023-05-03 15:42

MOT test number 804390486754

Result ✗ Failed

**Pass with rectification** Nearside Rear Stop lamp(s) not working (4.3.1 (a) (ii))

**Advice** Offside Rear Anti-roll bar linkage ball joint has slight play (5.3.4 (a) (i))

**Minor** Offside Rear Registration plate lamp inoperative in the case of multiple lamps or light sources (4.7.1 (b) (i))

**Pass with rectification** Nearside Front Position lamp not working (4.2.1 (a) (ii))

MOT #4 2022-05-04 07:35

MOT test number 667503160842

Result ✓ Passed



<b>MOT #3</b>		2021-09-22 15:14
<b>MOT test number</b>		141017326463
<b>Result</b>		✓ Passed
<div><b>Advice</b> Engine covers and under tyrrays fitted</div>		
<b>MOT #2</b>		2020-09-25 08:17
<b>MOT test number</b>		367477763284
<b>Result</b>		✓ Passed
<div><b>Advice</b> Nearside Rear Tyre worn close to legal limit/worn on edge (5.2.3 (e))</div>		
<div><b>Advice</b> Offside Rear Tyre worn close to legal limit/worn on edge (5.2.3 (e))</div>		
<b>MOT #1</b>		2019-09-23 12:51
<b>MOT test number</b>		169967183039
<b>Result</b>		✓ Passed
<div><b>Advice</b> Nearside Front Tyre worn close to legal limit/worn on edge (5.2.3 (e))</div>		
<div><b>Advice</b> Offside Front Tyre worn close to legal limit/worn on edge (5.2.3 (e))</div>		



Tax & MOT check

✓  
**Taxed**  
**Tax due:**  
1 November 2024

✓  
**MOT**  
**Expires:**  
3 May 2024

Tax status		Valid until 1 November
Days left		185
MOT expiry date		3 May 2024
Full MOT history		<a href="#">See MOT history</a>

Tax calculation

Vehicle class	39
Standard rate (12 months)	£ 275,00,-
Standard rate (6 months)	£ 151,25,-



Damage history

Check the damage history for this NISSAN. See if, where and when this NISSAN had damage and the car repair costs. We also check if this NISSAN was scrapped. Download the premium report [here](#) for the results.

Damage 1

Date	
Category	
Type	

Damage 2

Date	
Category	
Type	



Extra NISSAN salvage check



If this vehicle was seen at a salvage auction we offer: vehicle pictures, salvage location, retail value. Download the premium report [here](#) for more information.

More info >



Owner history

For how long did the current and previous owner(s) have this NISSAN? How many owners did this NISSAN have? Check it in the premium report and see all owner registrations. Download the full report [here](#).

Owner	Since
Owner	Since
Owner	Since
Owner	Since
Owner	Since
Owner	Since
Owner	Since

More info >

Plate changes

See in this check if this NISSAN had different number plates.

Number of plates	1
Current registration	
Plate since	2024-03-29
Current registration	
Plate since	2024-03-29

More info >



Finance check

Check if this NISSAN is financed, has an outstanding loan or finance agreement. If you are purchasing a vehicle it is smart to ensure that any finance that may have been taken out on this NISSAN has been settled.

If not, and you buy this NISSAN then you could lose the money and the car you paid for.

Download the premium report [here](#) and check if this NISSAN is financed.

Finance company	XXXXXXXXXX	XXXX
Date of agreement	XXXXXXXXXX	XXXX
Agreement type	XXXXXXXXXX	XXXX
Agreement term	XXXXXXXXXX	XXXX
Agreement number	XXXXXXXXXX	XXXX
Contact info	XXXXXXXXXX	XXXX

More info >





Mileage check

Odometer	In miles
Mileage registrations	8
First mileage registration	2016-09-30
Last registration	2023-05-03
Complete history	<a href="#">See info</a>



Registration #1	2016-09-30	13 mi
Registration #2	2019-09-23	33.525 mi
Registration #3	2020-09-25	43.203 mi
Registration #4	2021-09-22	54.895 mi
Registration #5	2022-05-20	55.277 mi
Registration #6	2022-05-20	55.277 mi
Registration #7	2022-05-20	55.277 mi
Registration #8	2023-05-03	55.277 mi

More info >



Car features

The NISSAN factory car options list is only available in the premium report.

S0225	Air conditioning
S0295	
S0482	
S0501	
S0566	
S0567	
S0569	

View the complete NISSAN factory list for this vehicle [here](#).

More info >

Safety ratings

NCAP rating	★★★★☆
Adult	75%
Children	80%
Pedestrian	60%
Safety systems	38%
Overall rating	65%
Video	<a href="#">see crash video</a>

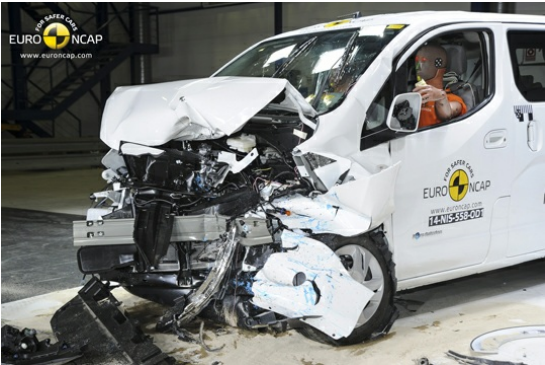

Dimensions & weight

Width	2011 mm
Height	1860 mm
Length	4400 mm
Wheel base	2 mm
Kerb weight	1272 kg
Max. allowed weight	2000 kg

Additional information

Fuel tank capacity	55 l
Fuel delivery	Direct Injection
Number of doors	5
Number of seats	2

<b>Number of axles</b>	2
<b>Engine number</b>	D212544