



HYUNDAI

HN200SO

report date: 2024-03-28

General information

Make	HYUNDAI
Model	KONA PREMIUM
Colour	Grey
Year of manufacture	2020
Top speed	104 mph
0 - 60 mph	7.6 seconds
Gearbox	1 speed automatic

Engine & fuel consumption

Power	201 BHP
Max. torque	395 Nm
Fuel type	Electricity
Consumption combined	1.0 mpg



LABEL UNKNOWN



Internet history

Entry 1

Date	2021-01-31
Pictures	1
Listing price	View report



source: [autoonline.co.uk](#)



MOT history

MOT expiry date	2025-02-11
MOT pass rate	100 %
MOT passed	2
Failed MOT tests	0
Total advice items	0
Total items failed	0

MOT #2	2024-02-12 16:38
MOT test number	139249575953
Result	✓ Passed
Next expiry date	2025-02-11

MOT #1	2023-06-29 08:46
MOT test number	776581991218
Result	✓ Passed



Tax & MOT check

✓
Taxed
Tax due:
1 February 2025

✓
MOT
Expires:
11 February 2025

Tax status	Valid until 1 February
-------------------	------------------------

Days left	279
------------------	-----

MOT expiry date	11 February 2025
------------------------	------------------

Full MOT history	See MOT history
-------------------------	---------------------------------



Damage history

Check the damage history for this HYUNDAI. See if, where and when this HYUNDAI had damage and the car repair costs. We also check if this HYUNDAI was scrapped. Download the premium report [here](#) for the results.

Damage 1

Date	
Category	
Type	

Damage 2

Date	
Category	
Type	



Extra HYUNDAI salvage check



If this vehicle was seen at a salvage auction we offer: vehicle pictures, salvage location, retail value. Download the premium report [here](#) for more information.

More info >



Vehicle valuation

What is this car worth? See the vehicle value of this HYUNDAI in the premium report. We check: purchase value, age, mileage, MOT history, damages and online sale prices.

Trade retail value	£ 19,999
Auction value	£ 19,999
Average private trade value	£ 19,999

More info >



Owner history

For how long did the current and previous owner(s) have this HYUNDAI? How many owners did this HYUNDAI have? Check it in the premium report and see all owner registrations. Download the full report [here](#).

Owner	Registration
Owner	Registration
Owner	Registration
Owner	Registration
Owner	Registration
Owner	Registration
Owner	Registration

More info >

Plate changes

See in this check if this HYUNDAI had different number plates.

Number of plates	1
Current registration	
Plate since	2020-03-28
Current registration	
Plate since	2020-03-28

More info >



Finance check

Check if this HYUNDAI is financed, has an outstanding loan or finance agreement. If you are purchasing a vehicle it is smart to ensure that any finance that may have been taken out on this HYUNDAI has been settled.

If not, and you buy this HYUNDAI then you could lose the money and the car you paid for.

Download the premium report [here](#) and check if this HYUNDAI is financed.

Finance company	XXXXXXXX XX
Date of agreement	XXXXXXXX XX
Agreement type	XXXXXXXX XX
Agreement term	XXXXXXXX XX
Agreement number	XXXXXXXX XX
Contact info	XXXXXXXX XX

More info >



Mileage check

Odometer	In miles
Mileage registrations	4
First mileage registration	2020-07-08
Last registration	2024-02-12
Complete history	See info



Registration #1	2020-07-08	18 mi
Registration #2	2020-07-08	25,377 mi
Registration #3	2020-07-08	25,377 mi
Registration #4	2020-07-08	25,377 mi

More info >



Car features

The HYUNDAI factory car options list is only available in the premium report.

S0225	Air conditioning
S0295	
S0482	
S0501	
S0566	
S0567	
S0569	

View the complete HYUNDAI factory list for this vehicle [here](#).

More info >

Safety ratings

NCAP rating	★★★★★
Adult	87%
Children	85%
Pedestrian	62%
Safety systems	60%
Overall rating	76%
Video	see crash video

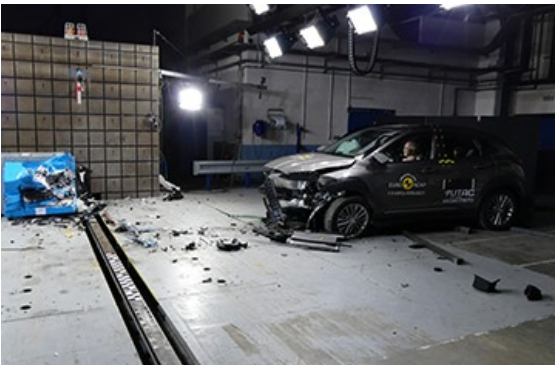

Dimensions & weight

Width	1800 mm
Height	1570 mm
Length	4180 mm
Wheel base	2600 mm
Kerb weight	1535 kg
Max. allowed weight	2170 kg

Additional information

Fuel delivery	Not Applicable
Number of doors	5
Number of seats	5
Number of axles	2

Engine number	EM16L69059BJ
---------------	--------------