



report date: 2025-01-25

General information

Make	LAND ROVER
Model	R ROVER SPRT HSE SILVR P4 HSE SILVER
Colour	-
Year of manufacture	-
Top speed	137 mph
Gearbox	8 speed automatic

Engine & fuel consumption

Power	398 BHP
Max. torque	640 Nm at 1.500 rpm
Cylinders	4
Fuel type	Hybrid / Electric / (clean)
Consumption combined	88.3 mpg





Internet history

Entry 1

Date	2023-10-19
Pictures	37
Listing price	View report

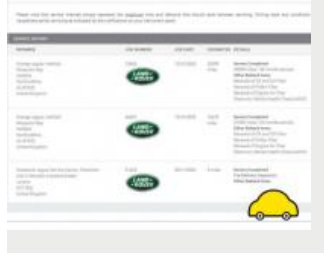

source: cargurus.co.uk



Damage history

Check the damage history for this LAND ROVER. See if, where and when this LAND ROVER had damage and the car repair costs. We also check if this LAND ROVER was scrapped. Download the premium report [here](#) for the results.

Damage 1

Date	EXAMPLE
Category	EXAMPLE
Type	EXAMPLE

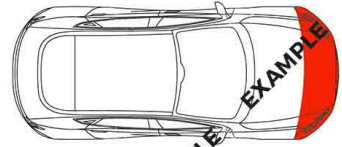

Damage 2

Date	EXAMPLE
Category	EXAMPLE
Type	EXAMPLE

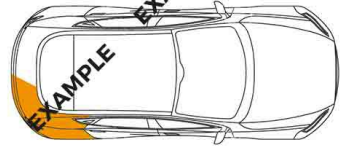

Extra LAND ROVER salvage check



If this vehicle was seen at a salvage auction we offer: vehicle pictures, salvage location, retail value. Download the premium report [here](#) for more information.

More info >



Vehicle valuation

What is this car worth? See the vehicle value of this LAND ROVER in the premium report. We check: purchase value, age, mileage, MOT history, damages and online sale prices.

Trade retail value	£ 19,999
Auction value	£ 19,999
Average private trade value	£ 19,999

More info >



Owner history

For how long did the current and previous owner(s) have this LAND ROVER? How many owners did this LAND ROVER have? Check it in the premium report and see all owner registrations. Due to strict data protection laws, we cannot and do not provide the personal details of a vehicle's owner. Download the full report [here](#).

XXXXXXXXXX	XXXXXXXXXX
XXXXXXXXXX	XXXXXXXXXX
XXXXXXXXXX	XXXXXXXXXX
XXXXXXXXXX	XXXXXXXXXX
XXXXXXXXXX	XXXXXXXXXX
XXXXXXXXXX	XXXXXXXXXX
XXXXXXXXXX	XXXXXXXXXX

More info >

Plate changes

See in this check if this LAND ROVER had different number plates.

Number of plates 7

Current registration  **KE70UKL**

Plate since 2019-09-29

Current registration  **KE70UKL**

Plate since 2019-09-29

More info >



Finance check

Check if this LAND ROVER is financed, has an outstanding loan or finance agreement. If you are purchasing a vehicle it is smart to ensure that any finance that may have been taken out on this LAND ROVER has been settled.

If not, and you buy this LAND ROVER then you could lose the money and the car you paid for.

Download the premium report [here](#) and check if this LAND ROVER is financed.

Finance company	REDACTED
Date of agreement	REDACTED
Agreement type	REDACTED
Agreement term	REDACTED
Agreement number	REDACTED
Contact info	REDACTED

More info >



Mileage check

Mileage registrations 1

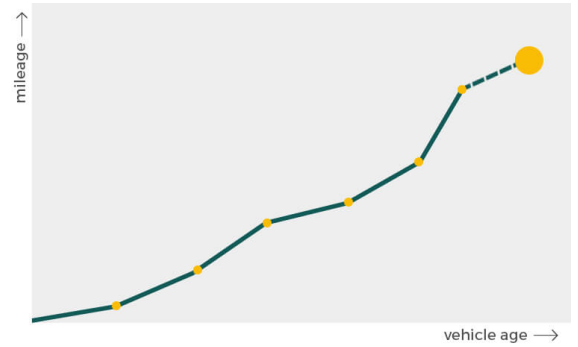

Registration #1 2020-05-20 100,000 miles

[More info >](#)



Car features

The LAND ROVER factory car options list is only available in the premium report.

S0225	Air conditioning
S0295	
S0482	
S0501	
S0566	
S0567	
S0569	

View the complete LAND ROVER factory list for this vehicle [here](#).

More info >

Safety ratings

NCAP rating	★★★★★
Adult	94%
Children	87%
Pedestrian	72%
Safety systems	73%
Overall rating	84%
Video	see crash video

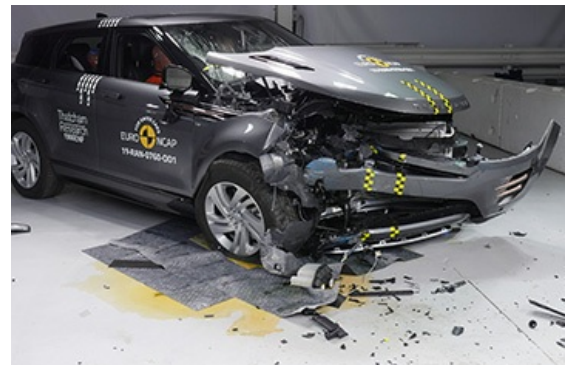

Dimensions & weight

Width	2073 mm
Height	1803 mm
Length	4879 mm
Max. allowed weight	3200 kg

Additional information

Number of seats	5
Number of axles	2
Engine number	201105Y0021PT204