



report date: 2024-03-29

General information

Make	VAUXHALL
Model	MOKKA ACTIVE
Colour	Blue
Year of manufacture	2018
Top speed	119 mph
0 - 60 mph	10.1 seconds
Gearbox	6 speed automatic

Engine & fuel consumption

Power	138 BHP
Max. torque	200 Nm at 1.850 rpm
Engine capacity	1.364 cc
Cylinders	4
Fuel type	Petrol
Consumption city	33.6 mpg
Consumption extra urban	52.3 mpg
Consumption combined	43.5 mpg
CO2 emission	149 g/km
CO2 label	F





Internet history

Entry 2

Date	2022-03-06
Pictures	19
Listing price	View report

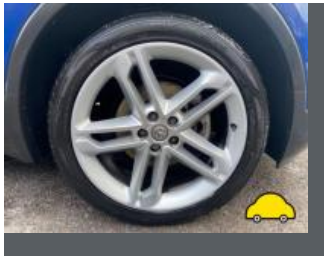

source: yesauto.com

Entry 1

Date	2021-06-30
Pictures	13
Listing price	View report



source: cargurus.co.uk



MOT history

MOT expiry date	2025-01-31
MOT pass rate	80 %
MOT passed	4
Failed MOT tests	1
Total advice items	8
Total items failed	4

MOT #5 2024-02-01 16:42

MOT test number 369776066413

Result ✓ Passed

Next expiry date 2025-01-31

Advice Nearside Rear Nail in tyre**Advice** Nearside Rear Tyre slightly damaged/cracking or perishing perishing and tread cut (5.2.3 (d) (ii))

MOT #4 2024-02-01 11:33

MOT test number 553505314270

Result ✗ Failed**Advice** Offside Rear Tyre slightly damaged/cracking or perishing perishing (5.2.3 (d) (ii))**Advice** Offside Front Nail in tyre**Fail** Offside Rear Stop lamp(s) not working (4.3.1 (a) (ii))**Advice** Nearside Rear Nail in tyre**Fail** Offside Rear Tyre has a cut in excess of the requirements deep enough to reach the ply or cords (5.2.3 (d) (i))**Advice** Nearside Rear Tyre slightly damaged/cracking or perishing perishing and tread cut (5.2.3 (d) (ii))**Fail** Offside Front Windscreen wiper does not clear the windscreen effectively wiper blade split (3.4 (b) (ii))**Advice** Offside Rear Nail in tyre**Fail** Offside Front Tyre has a cut in excess of the requirements deep enough to reach the ply or cords (5.2.3 (d) (i))



MOT #3	2023-02-27 09:20
MOT test number	359778228500
Result	✓ Passed
Advice	Front Brake disc worn, but not excessively lipped (1.1.14 (a) (i))

MOT #2	2022-03-24 11:28
MOT test number	114473866356
Result	✓ Passed

MOT #1	2021-06-30 14:52
MOT test number	615281210013
Result	✓ Passed



Tax & MOT check

✓
Taxed

Tax due:
1 June 2024

✓
MOT

Expires:
31 January 2025

Tax status	Valid until 1 June
Days left	32
MOT expiry date	31 January 2025
Full MOT history	See MOT history

Tax calculation

Vehicle class	48
Band	H
First licence fee (12 months)	£ 255,00,-
Standard rate (12 months)	£ 180,00,-
Standard rate (6 months)	£ 99,00,-
Premium rate (12 months)	£ 570,00,-
Premium rate (6 months)	£ 313,50,-



Damage history

Check the damage history for this VAUXHALL. See if, where and when this VAUXHALL had damage and the car repair costs. We also check if this VAUXHALL was scrapped. Download the premium report [here](#) for the results.

Damage 1

Date	
Category	
Type	



Damage 2

Date	
Category	
Type	



Extra VAUXHALL salvage check



If this vehicle was seen at a salvage auction we offer: vehicle pictures, salvage location, retail value. Download the premium report [here](#) for more information.

More info >



Vehicle valuation

What is this car worth? See the vehicle value of this VAUXHALL in the premium report. We check: purchase value, age, mileage, MOT history, damages and online sale prices.

Trade retail value	£ 19,999
Auction value	£ 19,999
Average private trade value	£ 19,999

More info >



Owner history

For how long did the current and previous owner(s) have this VAUXHALL? How many owners did this VAUXHALL have? Check it in the premium report and see all owner registrations. Download the full report [here](#).

Owner	Since
Owner	Since
Owner	Since
Owner	Since
Owner	Since
Owner	Since

More info >

Plate changes

See in this check if this VAUXHALL had different number plates.

Number of plates	1
Current registration	OW18PXH
Plate since	2019-06-29
Current registration	OW18PXH
Plate since	2019-06-29

More info >



Finance check

Check if this VAUXHALL is financed, has an outstanding loan or finance agreement. If you are purchasing a vehicle it is smart to ensure that any finance that may have been taken out on this VAUXHALL has been settled.

If not, and you buy this VAUXHALL then you could lose the money and the car you paid for.

Download the premium report [here](#) and check if this VAUXHALL is financed.

Finance company	XXXXXXXX XX
Date of agreement	XXXXXXXX XX
Agreement type	XXXXXXXX XX
Agreement term	XXXXXXXX XX
Agreement number	XXXXXXXX XX
Contact info	XXXXXXXX XX

More info >



Mileage check

Odometer	In miles
Mileage registrations	8
First mileage registration	2018-07-31
Last registration	2024-02-01
Complete history	See info



Registration #1	2018-07-31	6 mi
Registration #2	2019-06-30	10.277 mi
Registration #3	2021-06-30	14.461 mi
Registration #4	2022-06-30	15.277 mi
Registration #5	2023-06-30	15.277 mi
Registration #6	2023-06-30	15.277 mi
Registration #7	2023-06-30	15.277 mi
Registration #8	2024-02-01	15.277 mi

More info >



Safety ratings

NCAP rating	★★★★★
Adult	96%
Children	90%
Pedestrian	67%
Safety systems	100%
Overall rating	89%
Video	see crash video



Dimensions & weight

Width	1780 mm
Height	1658 mm
Length	4275 mm
Wheel base	2555 mm
Kerb weight	1334 kg
Max. allowed weight	1843 kg

Additional information

Fuel tank capacity	53 l
Fuel delivery	Multi-Point Injection
Number of doors	5
Number of seats	5
Number of axles	2
Engine number	B14NET 180320704LUJ