



report date: 2024-03-28

General information

Make	NISSAN
Model	X-TRAIL DCI N-TEC
Colour	Blue
Year of manufacture	2016
Gearbox	6 speed Manual

Engine & fuel consumption

Power	128 BHP
Max. torque	320 Nm at 1.750 rpm
Engine capacity	1.598 cc
Cylinders	4
Fuel type	Diesel
Consumption city	44.8 mpg
Consumption extra urban	57.6 mpg
Consumption combined	52.3 mpg
CO2 emission	143 g/km
CO2 label	F

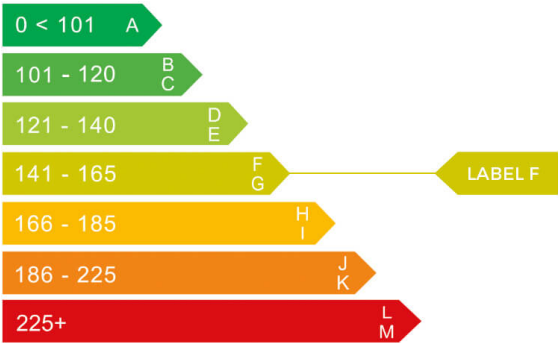



Internet history

Entry 1

Date	2021-06-18
Pictures	9
Listing price	View report

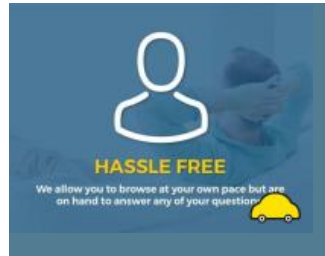

source: autotrader.co.uk



MOT history

MOT expiry date	2024-10-09
MOT pass rate	67 %
MOT passed	6
Failed MOT tests	3
Total advice items	5
Total items failed	8

MOT #9	2023-10-10 08:27
MOT test number	715950007145
Result	✓ Passed
Next expiry date	2024-10-09
Advice	Rear Child Seat fitted not allowing full inspection of adult belt

MOT #8	2022-10-07 11:03
MOT test number	499526263660
Result	✓ Passed

MOT #7	2022-06-18 12:14
MOT test number	465165587328
Result	✓ Passed

MOT #6	2022-06-18 07:57
MOT test number	612311075905
Result	✗ Failed
Fail	Nearside Front Lower Suspension arm ball joint excessively worn (5.3.4 (a) (i))
Fail	Offside Front Lower Suspension arm ball joint excessively worn (5.3.4 (a) (i))

**MOT #5** 2022-06-11 08:21**MOT test number** 781237253068**Result** ✗ Failed**Fail** Nearside Front Suspension arm ball joint excessively worn (5.3.4 (a) (i))**Fail** Offside Front Suspension arm ball joint excessively worn (5.3.4 (a) (i))**MOT #4** 2021-06-15 14:09**MOT test number** 871760503201**Result** ✓ Passed**Advice** Offside Rear Tyre worn close to legal limit/worn on edge (5.2.3 (e))**MOT #3** 2021-06-14 13:25**MOT test number** 343303501628**Result** ✗ Failed**Fail** Offside Front Tyre tread depth below requirements of 1.6mm (5.2.3 (e))**Fail** Nearside Rear Tyre has ply or cords exposed (5.2.3 (d) (ii))**Fail** Windscreen wiper does not clear the windscreen effectively both sides (3.4 (b) (ii))**Fail** Nearside Rear Tyre tread depth below requirements of 1.6mm (5.2.3 (e))**Advice** Offside Rear Tyre worn close to legal limit/worn on edge (5.2.3 (e))**MOT #2** 2020-02-13 13:21**MOT test number** 534882338918**Result** ✓ Passed**Advice** Offside Rear Child Seat fitted not allowing full inspection of adult belt**Advice** Rear Brake disc worn, pitted or scored, but not seriously weakened (1.1.14 (a) (ii))



MOT #1	2019-02-25 10:29
MOT test number	738058410091
Result	✓ Passed



Tax & MOT check

✓
Taxed
Tax due:
1 October 2024

✓
MOT
Expires:
9 October 2024

Tax status	Valid until 1 October
Days left	155
MOT expiry date	9 October 2024
Full MOT history	See MOT history

Tax calculation

Vehicle class	49
Band	F
Single payment (12 months)	£ 200,00,-
Single six month payment	£ 110,00,-
Total payable by 12 monthly instalments	£ 210,00,-



Damage history

Check the damage history for this NISSAN. See if, where and when this NISSAN had damage and the car repair costs. We also check if this NISSAN was scrapped. Download the premium report [here](#) for the results.

Damage 1

Date	
Category	
Type	

Damage 2

Date	
Category	
Type	



Extra NISSAN salvage check



If this vehicle was seen at a salvage auction we offer: vehicle pictures, salvage location, retail value. Download the premium report [here](#) for more information.

More info >



Vehicle valuation

What is this car worth? See the vehicle value of this NISSAN in the premium report. We check: purchase value, age, mileage, MOT history, damages and online sale prices.

Trade retail value	£ 19,999
Auction value	£ 19,999
Average private trade value	£ 19,999

More info >



Owner history

For how long did the current and previous owner(s) have this NISSAN? How many owners did this NISSAN have? Check it in the premium report and see all owner registrations. Download the full report [here](#).

*****	*****
*****	*****
*****	*****
*****	*****
*****	*****
*****	*****
*****	*****

More info >

Plate changes

See in this check if this NISSAN had different number plates.

Number of plates	1
Current registration	*****
Plate since	2019-09-29
Current registration	*****
Plate since	2019-09-29

More info >



Finance check

Check if this NISSAN is financed, has an outstanding loan or finance agreement. If you are purchasing a vehicle it is smart to ensure that any finance that may have been taken out on this NISSAN has been settled.

If not, and you buy this NISSAN then you could lose the money and the car you paid for.

Download the premium report [here](#) and check if this NISSAN is financed.

Finance company	XXXXXXXXXX	XXXX
Date of agreement	XXXXXXXXXX	XXXX
Agreement type	XXXXXXXXXX	XXXX
Agreement term	XXXXXXXXXX	XXXX
Agreement number	XXXXXXXXXX	XXXX
Contact info	XXXXXXXXXX	XXXX

More info >



Mileage check

Odometer	In miles
Mileage registrations	11
First mileage registration	2016-03-01
Last registration	2023-10-10
Complete history	See info



Registration #1	2016-03-01	8 mi
Registration #2	2019-02-25	26.026 mi
Registration #3	2020-02-13	32.002 mi
Registration #4	2021-06-14	40.915 mi
Registration #5	2021-06-15	40.916 mi
Registration #6	2023-10-10	40.916 mi
Registration #7	2023-10-10	40.916 mi
Registration #8	2023-10-10	40.916 mi
Registration #9	2023-10-10	40.916 mi
Registration #10	2023-10-10	40.916 mi
Registration #11	2023-10-10	40.916 mi

More info >



Car features

The NISSAN factory car options list is only available in the premium report.

S0225	Air conditioning
S0295	
S0482	
S0501	
S0566	
S0567	
S0569	

View the complete NISSAN factory list for this vehicle [here](#).

More info >

Safety ratings

NCAP rating	★★★★★
Adult	86%
Children	83%
Pedestrian	75%
Safety systems	75%
Overall rating	81%
Video	see crash video

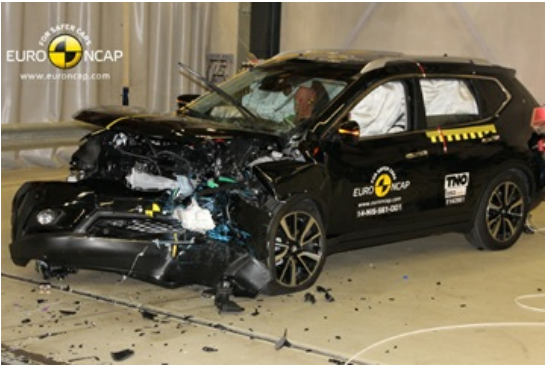

Dimensions & weight

Width	1820 mm
Height	1710 mm
Length	4640 mm
Wheel base	2705 mm
Kerb weight	1610 kg
Max. allowed weight	2320 kg

Additional information

Fuel tank capacity	60 l
Fuel delivery	Direct Injection
Number of doors	5
Number of seats	7

Engine number

C100260