



PEUGEOT

UK

PEI2KTA

report date: 2024-03-28

General information

Make	PEUGEOT
Model	207 SPORTIUM
Colour	White
Year of manufacture	-
Top speed	104 mph
0 - 60 mph	15.7 seconds
Gearbox	5 speed Manual

Engine & fuel consumption

Power	73 BHP
Max. torque	118 Nm at 3.300 rpm
Cylinders	4
Fuel type	Petrol
Consumption city	32.8 mpg
Consumption extra urban	57.7 mpg
Consumption combined	44.8 mpg



LABEL UNKNOWN



Internet history

Entry 2

Date	2021-09-29
Pictures	40
Listing price	View report

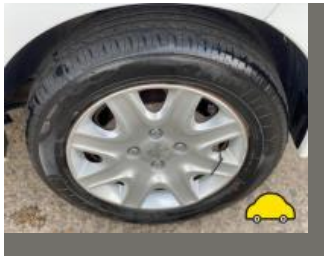
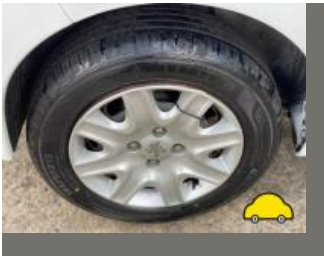

source: cargurus.co.uk

Entry 1

Date	2021-09-28
Pictures	0
Listing price	View report

source: autotrader.co.uk



MOT history

MOT #14	2022-11-11 07:56
MOT test number	316268282978
Result	✓ Passed
Next expiry date	2023-11-10
Minor	Offside Front Windscreen damaged but not adversely affecting driver's view across top (3.2 (a) (i))

MOT #13	2022-02-02 07:57
MOT test number	194269668425
Result	✓ Passed
Advice	Front Exhaust bracket corroded
Advice	Oil leak, but not excessive (8.4.1 (a) (i))

MOT #12	2022-02-01 09:47
MOT test number	258048638602
Result	✗ Failed
Fail	Front Outer Drive shaft joint constant velocity boot split or insecure, no longer prevents the ingress of dirt NEARSIDE & OFFSIDE (6.1.7 (g) (ii))
Fail	Nearside Front Position lamp not working (4.2.1 (a) (ii))
Advice	Oil leak, but not excessive (8.4.1 (a) (i))
Fail	Nearside Headlamp not working on main beam (4.1.1 (a) (ii))
Advice	Front Exhaust bracket corroded
Pass with rectification	Anti-lock braking system warning lamp indicates an ABS fault (1.6 (b))

MOT #11	2021-09-29 17:58
MOT test number	376819077053
Result	✓ Passed

**MOT #10** 2021-09-29 17:58**MOT test number** 783231611741**Result** ✗ Failed

Pass with rectification Offside Front Drive shaft joint constant velocity boot split or insecure, no longer prevents the ingress of dirt (6.1.7 (g) (ii))

MOT #9 2020-09-14 15:31**MOT test number** 966113503112**Result** ✓ Passed**MOT #8** 2020-09-14 09:47**MOT test number** 642186887208**Result** ✗ Failed

Fail Offside Front Brake disc significantly and obviously worn (1.1.14 (a) (i))

Fail Nearside Front Brake disc significantly and obviously worn (1.1.14 (a) (i))

Fail Offside Front Track rod end ball joint has excessive play (2.1.3 (b) (i))

MOT #7 2019-03-27 12:21**MOT test number** 471329869207**Result** ✓ Passed**MOT #6** 2018-03-14 15:29**MOT test number** 190502520802**Result** ✓ Passed

Advice Items removed from driver's view prior to test

**MOT #5** 2018-03-14 10:57**MOT test number** 263576790078**Result** ✗ Failed**Fail** Offside Front Tyre tread depth below requirements of 1.6mm (4.1.E.1)**Fail** Rear Exhaust system not adequately supported hanger in front of rear silencer (7.1.1)**Advice** Items removed from driver's view prior to test**Fail** Offside Rear Stop lamp not working (1.2.1b)**MOT #4** 2017-03-21 12:30**MOT test number** 346277235922**Result** ✓ Passed**MOT #3** 2016-03-09 15:21**MOT test number** 167146841152**Result** ✓ Passed**MOT #2** 2015-04-02 15:45**MOT test number** 245442395080**Result** ✓ Passed**Advice** Offside Front Tyre worn close to the legal limit (4.1.E.1)**MOT #1** 2015-04-01 13:53**MOT test number** 975511995058**Result** ✗ Failed**Fail** Nearside Front Suspension arm has excessive play in a ball joint (2.4.G.2)**Advice** Offside Front Tyre worn close to the legal limit (4.1.E.1)**Fail** Nearside Front Headlamp not working on dipped beam (1.7.5a)**Fail** Nearside Rear Tyre tread depth below requirements of 1.6mm (4.1.E.1)



Damage history

Check the damage history for this PEUGEOT. See if, where and when this PEUGEOT had damage and the car repair costs. We also check if this PEUGEOT was scrapped. Download the premium report [here](#) for the results.

Damage 1

Date	
Category	
Type	

Damage 2

Date	
Category	
Type	



Extra PEUGEOT salvage check



If this vehicle was seen at a salvage auction we offer: vehicle pictures, salvage location, retail value. Download the premium report [here](#) for more information.

More info >



Vehicle valuation

What is this car worth? See the vehicle value of this PEUGEOT in the premium report. We check: purchase value, age, mileage, MOT history, damages and online sale prices.

Trade retail value	£ 15,200
Auction value	£ 15,200
Average private trade value	£ 15,200

More info >



Owner history

For how long did the current and previous owner(s) have this PEUGEOT? How many owners did this PEUGEOT have? Check it in the premium report and see all owner registrations. Download the full report [here](#).

Owner	Registration
Owner	Registration
Owner	Registration
Owner	Registration
Owner	Registration
Owner	Registration
Owner	Registration

More info >

Plate changes

See in this check if this PEUGEOT had different number plates.

Number of plates	1
Current registration	XXXXXX
Plate since	2024-03-28
Current registration	XXXXXX
Plate since	2024-03-28

More info >



Finance check

Check if this PEUGEOT is financed, has an outstanding loan or finance agreement. If you are purchasing a vehicle it is smart to ensure that any finance that may have been taken out on this PEUGEOT has been settled.

If not, and you buy this PEUGEOT then you could lose the money and the car you paid for.

Download the premium report [here](#) and check if this PEUGEOT is financed.

Finance company	XXXXXXXX XX
Date of agreement	XXXXXXXX XX
Agreement type	XXXXXXXX XX
Agreement term	XXXXXXXX XX
Agreement number	XXXXXXXX XX
Contact info	XXXXXXXX XX

More info >



Mileage check

Odometer	In miles
Mileage registrations	17
First mileage registration	2012-03-31
Last registration	2022-11-11
Complete history	See info



Registration #1	2012-03-31	6 mi
Registration #2	2015-04-01	57.890 mi
Registration #3	2015-04-02	57.890 mi
Registration #4	2016-03-09	78.124 mi
Registration #5	2017-03-21	82.412 mi
Registration #6	2018-03-14	85.845 mi
Registration #7	2018-03-14	85.847 mi
Registration #8	2019-03-27	87.906 mi
Registration #9	2020-09-14	90.073 mi
Registration #10	2022-11-11	90.073 mi
Registration #11	2022-11-11	90.073 mi
Registration #12	2022-11-11	90.073 mi
Registration #13	2022-11-11	90.073 mi
Registration #14	2022-11-11	90.073 mi
Registration #15	2022-11-11	90.073 mi
Registration #16	2022-11-11	90.073 mi
Registration #17	2022-11-11	90.073 mi

More info >



Car features

The PEUGEOT factory car options list is only available in the premium report.

S0225	Air conditioning
S0295	
S0482	
S0501	
S0566	
S0567	
S0569	

View the complete PEUGEOT factory list for this vehicle [here](#).

More info >

Safety ratings

NCAP rating



Video

[see crash video](#)



Dimensions & weight

Width	1920 mm
Height	1502 mm
Length	4030 mm
Wheel base	2540 mm
Kerb weight	1245 kg
Max. allowed weight	1617 kg

Additional information

Fuel tank capacity	50 l
Fuel delivery	Multi-Point Injection
Number of doors	5
Number of seats	5

Number of axles	2
Engine number	FSX46410607