



BW15DWC

report date: 2024-03-29

General information

Make	JAGUAR
Model	XF D R-SPORT BLACK
Colour	Red
Year of manufacture	2015
Top speed	140 mph
Gearbox	8 speed automatic

Engine & fuel consumption

Power	200 BHP
Max. torque	450 Nm at 2.000 rpm
Engine capacity	2.179 cc
Cylinders	4
Fuel type	Diesel
Consumption city	46.3 mpg
Consumption extra urban	65.7 mpg
Consumption combined	52.3 mpg
CO2 emission	139 g/km
CO2 label	E





Internet history

Entry 1

Date	2021-01-31
Pictures	10
Listing price	View report

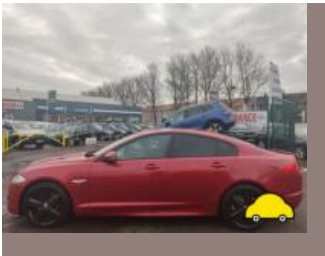

source: [autoonline.co.uk](https://www.autoonline.co.uk)



MOT history

MOT expiry date	2025-05-02
MOT pass rate	86 %
MOT passed	6
Failed MOT tests	1
Total advice items	7
Total items failed	2

MOT #7	2024-04-26 13:28
MOT test number	591062053649
Result	✓ Passed
Next expiry date	2025-05-02

MOT #6	2024-04-26 09:10
MOT test number	261228363722
Result	✗ Failed
Fail	Nearside Front Tyre has ply or cords exposed (5.2.3 (d) (ii))
Fail	Offside Front Tyre has ply or cords exposed (5.2.3 (d) (ii))

MOT #5	2023-04-27 13:37
MOT test number	899329838432
Result	✓ Passed

MOT #4	2022-04-04 11:50
MOT test number	394726390254
Result	✓ Passed
Advice	Offside Front Tyre worn close to legal limit/worn on edge (5.2.3 (e))
Advice	Nearside Front Tyre worn close to legal limit/worn on edge (5.2.3 (e))

**MOT #3** 2021-05-03 12:35**MOT test number** 525400372918**Result** ✓ Passed**Advice** Offside Rear Tyre worn close to legal limit/worn on edge (5.2.3 (e))**Advice** Nearside Rear Tyre worn close to legal limit/worn on edge (5.2.3 (e))**MOT #2** 2020-01-09 14:02**MOT test number** 183713539909**Result** ✓ Passed**Advice** Nearside Rear Nail in tyre**Advice** Offside Rear Tyre worn close to legal limit/worn on edge (5.2.3 (e))**Advice** Nearside Rear Tyre worn close to legal limit/worn on edge 255/35/20 (5.2.3 (e))**MOT #1** 2019-01-08 10:46**MOT test number** 263718530579**Result** ✓ Passed



Tax & MOT check

✓
Taxed

Tax due:
1 May 2025

✓
MOT

Expires:
2 May 2025

Tax status	Valid until 1 May
Days left	368
MOT expiry date	2 May 2025
Full MOT history	See MOT history

Tax calculation

Vehicle class	49
Band	E
Single payment (12 months)	£ 180,00,-
Single six month payment	£ 99,00,-
Total payable by 12 monthly instalments	£ 189,00,-



Damage history

Check the damage history for this JAGUAR. See if, where and when this JAGUAR had damage and the car repair costs. We also check if this JAGUAR was scrapped. Download the premium report [here](#) for the results.

Damage 1

Date	
Category	
Type	

Damage 2

Date	
Category	
Type	



Extra JAGUAR salvage check



If this vehicle was seen at a salvage auction we offer: vehicle pictures, salvage location, retail value. Download the premium report [here](#) for more information.

More info >



Vehicle valuation

What is this car worth? See the vehicle value of this JAGUAR in the premium report. We check: purchase value, age, mileage, MOT history, damages and online sale prices.

Trade retail value	£ 15,000
Auction value	£ 15,000
Average private trade value	£ 15,000

More info >



Owner history

For how long did the current and previous owner(s) have this JAGUAR? How many owners did this JAGUAR have? Check it in the premium report and see all owner registrations. Download the full report [here](#).

Owner	Since
Owner	Since
Owner	Since
Owner	Since
Owner	Since
Owner	Since
Owner	Since

More info >

Plate changes

See in this check if this JAGUAR had different number plates.

Number of plates	1
Current registration	 XXXXXX
Plate since	2024-03-29
Current registration	 XXXXXX
Plate since	2024-03-29

More info >



Finance check

Check if this JAGUAR is financed, has an outstanding loan or finance agreement. If you are purchasing a vehicle it is smart to ensure that any finance that may have been taken out on this JAGUAR has been settled. If not, and you buy this JAGUAR then you could lose the money and the car you paid for. Download the premium report [here](#) and check if this JAGUAR is financed.

Finance company	XXXXXXXXXX	XXXX
Date of agreement	XXXXXXXXXX	XXXX
Agreement type	XXXXXXXXXX	XXXX
Agreement term	XXXXXXXXXX	XXXX
Agreement number	XXXXXXXXXX	XXXX
Contact info	XXXXXXXXXX	XXXX

More info >



Mileage check

Odometer	In miles
Mileage registrations	9
First mileage registration	2015-07-22
Last registration	2024-04-26
Complete history	See info



Registration #1	2015-07-22	27 mi
Registration #2	2019-01-08	57.310 mi
Registration #3	2020-01-09	64.390 mi
Registration #4		
Registration #5	2021-05-03	71.358 mi
Registration #6		
Registration #7		
Registration #8		
Registration #9		

More info >



Safety ratings

NCAP rating	★★★★☆
Adult	79%
Children	73%
Pedestrian	62%
Safety systems	71%
Overall rating	74%
Video	see crash video



Dimensions & weight

Width	1877 mm
Height	1460 mm
Length	4961 mm
Wheel base	2909 mm
Kerb weight	1735 kg
Max. allowed weight	2320 kg

Additional information

Fuel tank capacity	70 l
Fuel delivery	Direct Injection
Number of doors	4
Number of seats	5
Number of axles	2
Engine number	4056018224DT