



report date: 2024-03-29

General information

| | |
|---------------------|--------------------|
| Make | VOLVO |
| Model | V50 D DRIVE SE LUX |
| Colour | Silver |
| Year of manufacture | 2011 |
| Top speed | 118 mph |
| 0 - 60 mph | 10.9 seconds |
| Gearbox | 5 speed Manual |

Engine & fuel consumption

| | |
|-------------------------|---------------------|
| Power | 109 BHP |
| Max. torque | 240 Nm at 1.750 rpm |
| Engine capacity | 1.560 cc |
| Cylinders | 4 |
| Fuel type | Diesel |
| Consumption city | 57.7 mpg |
| Consumption extra urban | 83.1 mpg |
| Consumption combined | 72.4 mpg |
| CO2 emission | 99 g/km |
| CO2 label | A |





Internet history

Entry 4

| | |
|---------------|-----------------------------|
| Date | 2022-01-07 |
| Pictures | 26 |
| Listing price | View report |

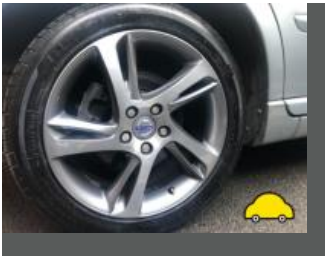
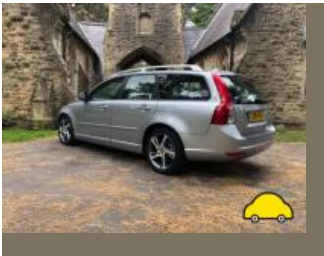

source: [autotrader.co.uk](#)

Entry 3

| | |
|---------------|-----------------------------|
| Date | 2021-12-18 |
| Pictures | 26 |
| Listing price | View report |

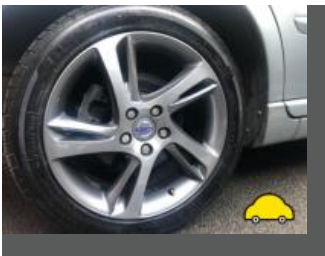

source: [autotrader.co.uk](#)

Entry 2

| | |
|---------------|-----------------------------|
| Date | 2021-11-04 |
| Pictures | 26 |
| Listing price | View report |

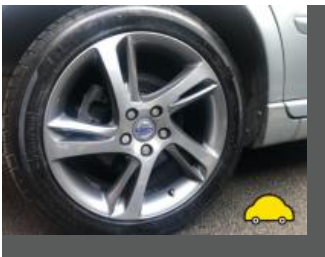

source: [autotrader.co.uk](#)

Entry 1

| | |
|------|------------|
| Date | 2021-10-20 |
|------|------------|

CarCheck.co.uk

page 2/13

Pictures

25

Listing price

[View report](#)

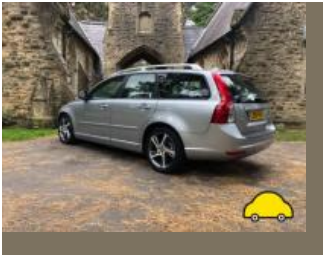

source: [autotrader.co.uk](https://www.autotrader.co.uk)



MOT history

| | |
|--------------------|------------|
| MOT expiry date | 2024-10-25 |
| MOT pass rate | 69 % |
| MOT passed | 11 |
| Failed MOT tests | 5 |
| Total advice items | 22 |
| Total items failed | 8 |

| | |
|------------------|-----------------------------------------------------------------------|
| MOT #16 | 2023-10-26 09:56 |
| MOT test number | 254794318805 |
| Result | ✓ Passed |
| Next expiry date | 2024-10-25 |
| Advice | Nearside Rear Tyre worn close to legal limit/worn on edge (5.2.3 (e)) |

| | |
|-----------------|--------------------------------------------------------------------------------------------------------------|
| MOT #15 | 2023-10-12 10:12 |
| MOT test number | 457530373582 |
| Result | ✗ Failed |
| Fail | Horn not working (7.7 (a)) |
| Advice | Nearside Rear Tyre worn close to legal limit/worn on edge (5.2.3 (e)) |
| Advice | Offside Front Lower Suspension arm pin or bush worn but not resulting in excessive movement (5.3.4 (a) (i)) |
| Minor | Windscreen damaged but not adversely affecting driver's view (3.2 (a) (i)) |
| Advice | Nearside Front Lower Suspension arm pin or bush worn but not resulting in excessive movement (5.3.4 (a) (i)) |

| | |
|-----------------|----------------------------------------------------------------|
| MOT #14 | 2022-10-21 12:31 |
| MOT test number | 671721086538 |
| Result | ✓ Passed |
| Advice | Nearside Rear Seat belt flexible stalk damaged (7.1.2 (b) (i)) |

**MOT #13** 2022-10-21 06:13**MOT test number** 937168652393**Result** ✗ Failed**Advice** Nearside Rear Seat belt flexible stalk damaged (7.1.2 (b) (i))**Fail** Offside Front Coil spring fractured or broken (5.3.1 (b) (i))**MOT #12** 2021-10-22 09:39**MOT test number** 645671951996**Result** ✓ Passed**Advice** Engine/sill covers**MOT #11** 2021-10-15 14:39**MOT test number** 676518410165**Result** ✗ Failed**Advice** Engine/sill covers**Fail** Engine MIL inoperative or indicates a malfunction (8.2.2.2 (g))**MOT #10** 2021-10-05 16:32**MOT test number** 614188634036**Result** ✓ Passed**Advice** Nearside Rear Seat belt buckle slightly damaged (7.1.2 (d))**MOT #9** 2021-10-05 12:23**MOT test number** 524849130808**Result** ✗ Failed**Fail** Nearside Front Coil spring fractured or broken (5.3.1 (b) (i))**Advice** Nearside Rear Seat belt buckle slightly damaged (7.1.2 (d))**Fail** Windscreen washer not working (3.5 (a))

**MOT #8** 2021-03-05 13:30**MOT test number** 619599988774**Result** ✓ Passed**Advice** Nearside Front Road wheel slightly distorted (5.2.2 (c) (i))**MOT #7** 2020-03-03 16:28**MOT test number** 400894199921**Result** ✓ Passed**MOT #6** 2020-03-03 13:00**MOT test number** 843808657061**Result** ✗ Failed**Fail** Nearside Front Tyre has ply or cords exposed 205/50/17 93w (5.2.3 (d) (ii))**Fail** Front Windscreen washer provides insufficient washer liquid (3.5 (a))**Fail** Offside Front Tyre has ply or cords exposed (5.2.3 (d) (ii))**MOT #5** 2019-02-07 11:36**MOT test number** 338077921026**Result** ✓ Passed**Advice** Nearside Front tyre worn on inside edge**Advice** Nearside Rear seat belt stalk cover missing**Advice** Valve stem slightly damaged all (5.2.3 (j))**Advice** Offside Front tyre worn on inside edge**Advice** Nearside Front Tyre worn close to legal limit/worn on edge (5.2.3 (e))

**MOT #4** 2018-02-01 15:51**MOT test number** 771302398428**Result** ✓ Passed**Advice** Valve stem slightly damaged all four (4.1.D.1e)**Advice** Nearside Front Tyre worn close to the legal limit (4.1.E.1)**MOT #3** 2017-02-10 09:21**MOT test number** 182588666327**Result** ✓ Passed**Advice** Front Brake pad(s) wearing thin (3.5.1g)**Advice** Offside Front brake disc worn, pitted or scored, but not seriously weakened (3.5.1i)**Advice** Nearside Front brake disc worn, pitted or scored, but not seriously weakened (3.5.1i)**MOT #2** 2016-03-17 17:44**MOT test number** 336120187810**Result** ✓ Passed**MOT #1** 2014-09-05 12:00**MOT test number** 326678344496**Result** ✓ Passed



Tax & MOT check

✓
Taxed
Tax due:
1 December 2024

✓
MOT
Expires:
25 October 2024

| | |
|-------------------------|---------------------------------|
| Tax status | Valid until 1 December |
| Days left | 216 |
| MOT expiry date | 25 October 2024 |
| Full MOT history | See MOT history |

Tax calculation

| | |
|------------------------------------------------|----------------|
| Vehicle class | 49 |
| Band | A |
| Single payment (12 months) | £ 0,00,- |
| Single six month payment | Not applicable |
| Total payable by 12 monthly instalments | Not applicable |



Damage history

Check the damage history for this VOLVO. See if, where and when this VOLVO had damage and the car repair costs. We also check if this VOLVO was scrapped. Download the premium report [here](#) for the results.

Damage 1

| | |
|----------|--|
| Date | |
| Category | |
| Type | |

Damage 2

| | |
|----------|--|
| Date | |
| Category | |
| Type | |



Extra VOLVO salvage check



If this vehicle was seen at a salvage auction we offer: vehicle pictures, salvage location, retail value. Download the premium report [here](#) for more information.

More info >



Vehicle valuation

What is this car worth? See the vehicle value of this VOLVO in the premium report. We check: purchase value, age, mileage, MOT history, damages and online sale prices.

| | |
|-----------------------------|----------|
| Trade retail value | £ 19,999 |
| Auction value | £ 19,999 |
| Average private trade value | £ 19,999 |

More info >



Owner history

For how long did the current and previous owner(s) have this VOLVO? How many owners did this VOLVO have? Check it in the premium report and see all owner registrations. Download the full report [here](#).

| | | |
|-------|------|----|
| Owner | From | To |
| Owner | From | To |
| Owner | From | To |
| Owner | From | To |
| Owner | From | To |
| Owner | From | To |
| Owner | From | To |

More info >

Plate changes

See in this check if this VOLVO had different number plates.

| | |
|----------------------|-----------------------------------------------------------------------------------------------------------------------------------------------------------------------------|
| Number of plates | 1 |
| Current registration |   |
| Plate since | 2024-03-29 |
| Current registration |   |
| Plate since | 2024-03-29 |

More info >



Finance check

Check if this VOLVO is financed, has an outstanding loan or finance agreement. If you are purchasing a vehicle it is smart to ensure that any finance that may have been taken out on this VOLVO has been settled.

If not, and you buy this VOLVO then you could lose the money and the car you paid for.

Download the premium report [here](#) and check if this VOLVO is financed.

| | | |
|-------------------|------------|------|
| Finance company | XXXXXXXXXX | XXXX |
| Date of agreement | XXXXXXXXXX | XXXX |
| Agreement type | XXXXXXXXXX | XXXX |
| Agreement term | XXXXXXXXXX | XXXX |
| Agreement number | XXXXXXXXXX | XXXX |
| Contact info | XXXXXXXXXX | XXXX |

More info >



Mileage check

| | |
|----------------------------|--------------------------|
| Odometer | In miles |
| Mileage registrations | 21 |
| First mileage registration | 2011-09-27 |
| Last registration | 2023-10-26 |
| Complete history | See info |



| | | |
|------------------|------------|------------|
| Registration #1 | 2011-09-27 | 10 mi |
| Registration #2 | 2014-09-05 | 86.567 mi |
| Registration #3 | 2016-03-17 | 113.031 mi |
| Registration #4 | 2017-02-10 | 123.017 mi |
| Registration #5 | 2018-02-01 | 128.996 mi |
| Registration #6 | 2019-02-07 | 132.926 mi |
| Registration #7 | 2020-03-03 | 134.554 mi |
| Registration #8 | 2020-03-03 | 134.554 mi |
| Registration #9 | 2021-03-05 | 134.835 mi |
| Registration #10 | 2021-10-05 | 135.136 mi |
| Registration #11 | 2021-10-05 | 135.136 mi |
| Registration #12 | 2022-03-20 | 135.136 mi |
| Registration #13 | 2022-03-20 | 135.136 mi |
| Registration #14 | 2022-03-20 | 135.136 mi |
| Registration #15 | 2022-03-20 | 135.136 mi |
| Registration #16 | 2022-03-20 | 135.136 mi |
| Registration #17 | 2022-03-20 | 135.136 mi |
| Registration #18 | 2022-03-20 | 135.136 mi |
| Registration #19 | 2022-03-20 | 135.136 mi |
| Registration #20 | 2022-03-20 | 135.136 mi |
| Registration #21 | 2023-10-26 | 135.136 mi |

More info >



Car features

The VOLVO factory car options list is only available in the premium report.

| | |
|-------|------------------|
| S0225 | Air conditioning |
| S0295 | |
| S0482 | |
| S0501 | |
| S0566 | |
| S0567 | |
| S0569 | |

View the complete VOLVO factory list for this vehicle [here](#).

More info >

Safety ratings

| | |
|----------------|---------------------------------|
| NCAP rating | ★★★★★ |
| Adult | 91% |
| Children | 78% |
| Pedestrian | 26% |
| Safety systems | 71% |
| Overall rating | 73% |
| Video | see crash video |



Dimensions & weight

| | |
|---------------------|---------|
| Width | 1770 mm |
| Height | 1457 mm |
| Length | 4522 mm |
| Wheel base | 2640 mm |
| Kerb weight | 1437 kg |
| Max. allowed weight | 1900 kg |

Additional information

| | |
|--------------------|------------------|
| Fuel tank capacity | 52 l |
| Fuel delivery | Direct Injection |
| Number of doors | 5 |
| Number of seats | 5 |

| | |
|------------------------|---------|
| Number of axles | 2 |
| Engine number | 1760212 |