



report date: 2024-03-29

General information

Make	AUDI
Model	TT T 180BHP
Colour	Blue
Year of manufacture	2005
Top speed	142 mph
0 - 60 mph	7.8 seconds
Gearbox	5 speed Manual

Engine & fuel consumption

Power	180 BHP
Max. torque	235 Nm at 5.000 rpm
Engine capacity	1.781 cc
Cylinders	4
Fuel type	Petrol
Consumption city	25.5 mpg
Consumption extra urban	44.8 mpg
Consumption combined	34.9 mpg
CO2 emission	194 g/km
CO2 label	J





Internet history

Entry 2

Date	2021-12-20
Pictures	7
Listing price	View report

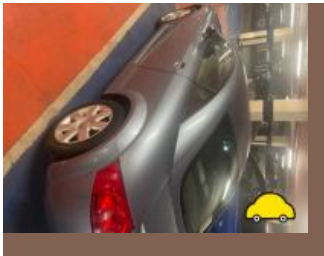

source: [autotrader.co.uk](#)

Entry 1

Date	2021-01-28
Pictures	8
Listing price	View report



source: [autoonline.co.uk](#)



MOT history

MOT expiry date	2024-11-09
MOT pass rate	65 %
MOT passed	15
Failed MOT tests	8
Total advice items	70
Total items failed	13

MOT #232023-11-10 15:15

MOT test number398832579303

Result✔ Passed

Next expiry date2024-11-09

- AdviceNearside Rear Tyre slightly damaged/cracking or perishing (5.2.3 (d) (ii))
- AdviceOil leak, but not excessive (8.4.1 (a) (i))
- AdviceOffside Front Suspension arm pin or bush worn but not resulting in excessive movement (5.3.4 (a) (i))
- AdviceExhaust corroded (twin sleeve)
- AdviceNearside Rear Tyre worn close to legal limit/worn on edge (5.2.3 (e))
- AdviceNearside Rear Tyre worn close to legal limit/worn on edge (5.2.3 (e))
- AdviceNearside Front Suspension arm pin or bush worn but not resulting in excessive movement (5.3.4 (a) (i))
- AdviceExhaust corroded (twin sleeve)
- AdviceNearside Front Tyre worn close to legal limit/worn on edge (5.2.3 (e))

**MOT #22**

2023-10-31 14:23

MOT test number

471819299905

Result**✗ Failed****Fail** Windscreen wiper not working (3.4 (a))**Advice** Exhaust corroded (twin sleeve)**Advice** Nearside Rear Tyre worn close to legal limit/worn on edge (5.2.3 (e))**Advice** Oil leak, but not excessive (8.4.1 (a) (i))**Advice** Nearside Rear Tyre worn close to legal limit/worn on edge (5.2.3 (e))**Advice** Offside Front Suspension arm pin or bush worn but not resulting in excessive movement (5.3.4 (a) (i))**Fail** Nearside Front Inner Drive shaft joint constant velocity boot split or insecure, no longer prevents the ingress of dirt (6.1.7 (g) (ii))**Advice** Nearside Front Tyre worn close to legal limit/worn on edge (5.2.3 (e))**Advice** Exhaust corroded (twin sleeve)**Advice** Nearside Rear Tyre slightly damaged/cracking or perishing (5.2.3 (d) (ii))**Advice** Nearside Front Suspension arm pin or bush worn but not resulting in excessive movement (5.3.4 (a) (i))

**MOT #21**

2022-12-02 17:06

MOT test number

228050528475

Result

✓ Passed

- Advice** Offside Front Tyre worn close to legal limit/worn on edge (5.2.3 (e))
- Advice** Offside Rear Axle swivel pins and bushes swivel pin and/or bush slightly worn (5.1.2 (b) (i))
- Advice** Nearside Front Tyre slightly damaged/cracking or perishing (5.2.3 (d) (ii))
- Advice** Oil leak, but not excessive engine (8.4.1 (a) (i))
- Advice** Nearside Rear Tyre worn close to legal limit/worn on edge (5.2.3 (e))
- Advice** Offside Rear Shock absorbers has slight external damage to the casing (5.3.2 (b))
- Advice** Offside Rear Tyre slightly damaged/cracking or perishing (5.2.3 (d) (ii))
- Advice** Offside Front Suspension arm pin or bush worn but not resulting in excessive movement rear bush (5.3.4 (a) (i))
- Advice** Nearside Rear Shock absorbers has light misting of oil (5.3.2 (b))



MOT #20

2022-12-01 11:29

MOT test number

601186098520

Result

✗ Failed

- Advice

Oil leak, but not excessive engine (8.4.1 (a) (i))
- Advice

Offside Rear Shock absorbers has slight external damage to the casing (5.3.2 (b))
- Advice

Nearside Rear Tyre worn close to legal limit/worn on edge (5.2.3 (e))
- Fail

Nearside Front Anti-roll bar linkage ball joint dust cover no longer prevents the ingress of dirt (5.3.4 (b) (ii))
- Advice

Offside Rear Tyre slightly damaged/cracking or perishing (5.2.3 (d) (ii))
- Advice

Nearside Rear Shock absorbers has light misting of oil (5.3.2 (b))
- Advice

Offside Rear Axle swivel pins and bushes swivel pin and/or bush slightly worn (5.1.2 (b) (i))
- Advice

Offside Front Tyre worn close to legal limit/worn on edge (5.2.3 (e))
- Advice

Offside Front Suspension arm pin or bush worn but not resulting in excessive movement rear bush (5.3.4 (a) (i))
- Advice

Nearside Front Tyre slightly damaged/cracking or perishing (5.2.3 (d) (ii))

**MOT #19**

2021-12-14 13:36

MOT test number

914275226987

Result

✓ Passed

- Minor** Offside Front Drive shaft joint constant velocity boot severely deteriorated (6.1.7 (g) (i))
- Advice** Central exhaust joiner deteriorated
- Advice** Offside Rear Brake disc worn, but not excessively (1.1.14 (a) (i))
- Advice** Nearside Front Service brake fluctuating, but not excessively (1.2.1 (e))
- Advice** Nearside Rear Sub-frame pin or bush worn but not resulting in excessive movement (5.3.4 (a) (i))
- Advice** Oil leak, but not excessive (8.4.1 (a) (i))
- Advice** Nearside Rear Brake disc worn, pitted or scored, but not seriously weakened (1.1.14 (a) (ii))
- Advice** Offside Rear brake dust shield deteriorated
- Advice** Nearside Rear Service brake binding but not excessively (1.2.1 (f))
- Advice** Nearside Front Shock absorbers has slight external damage to the casing (5.3.2 (b))

MOT #18

2020-11-13 15:45

MOT test number

576681457993

Result

✓ Passed

- Advice** Central Exhaust mounting defective (6.1.2 (a))
- Advice** Nearside Front Service brake fluctuating, but not excessively (1.2.1 (e))
- Advice** Offside Rear brake dust shield corroded
- Advice** Nearside Front Lower Suspension arm pin or bush worn but not resulting in excessive movement (5.3.4 (a) (i))

**MOT #17**

2020-11-13 15:45

MOT test number

108397484534

Result**✗ Failed****Advice** Offside Rear brake dust shield corroded**Advice** Nearside Front Lower Suspension arm pin or bush worn but not resulting in excessive movement (5.3.4 (a) (i))**Advice** Central Exhaust mounting defective (6.1.2 (a))**Pass with rectification** Nearside Stop lamp(s) not working (4.3.1 (a) (ii))**Advice** Nearside Front Service brake fluctuating, but not excessively (1.2.1 (e))**Pass with rectification** Offside Front Upper Anti-roll bar linkage ball joint dust cover no longer prevents the ingress of dirt (5.3.4 (b) (ii))**MOT #16**

2019-05-14 08:52

MOT test number

810394361021

Result**✓ Passed****Advice** Nearside Front Lower Suspension arm pin or bush worn but not resulting in excessive movement rear bush (5.3.4 (a) (i))**MOT #15**

2019-05-13 08:53

MOT test number

209059696695

Result**✗ Failed****Advice** Nearside Front Lower Suspension arm pin or bush worn but not resulting in excessive movement rear bush (5.3.4 (a) (i))**Fail** Offside Front Tyre has ply or cords exposed (5.2.3 (d) (ii))**Advice** Offside Rear Tyre has a cut but not deep enough to reach the ply or cords (5.2.3 (d) (i))**Advice** Offside Rear Nail in tyre**MOT #14**

2018-05-11 08:38

MOT test number

149409558065

Result**✓ Passed****Advice** Offside Rear brake dust shield corroded

**MOT #13**

2017-05-13 09:34

MOT test number

834769282889

Result

✓ Passed

Advice

Nearside Rear Tyre worn close to the legal limit (4.1.E.1)

MOT #12

2017-05-12 08:44

MOT test number

920224905542

Result

✗ Failed

Fail

Nearside Rear coil spring broken (2.4.C.1a)

Advice

Nearside Rear Tyre worn close to the legal limit (4.1.E.1)

Fail

Offside Rear coil spring broken (2.4.C.1a)

MOT #11

2016-05-06 09:10

MOT test number

460735051821

Result

✓ Passed

Advice

Centre exhaust mounting deteriorated

Advice

Offside Front tyre worn on inner shoulder

MOT #10

2016-05-06 09:10

MOT test number

731365810721

Result

✗ Failed

Advice

Centre exhaust mounting deteriorated

Advice

Offside Front tyre worn on inner shoulder

Pass with rectification

Nearside Front position lamp(s) not working (1.1.A.3b)

MOT #9

2015-05-08 10:32

MOT test number

457988325159

Result

✓ Passed

**MOT #8** 2015-05-08 10:32**MOT test number** 395948625177**Result** ✗ Failed**Pass with rectification** Offside Front position lamp(s) not working (1.1.A.3b)**Pass with rectification** Nearside Registration plate lamp not working (1.1.C.1d)**Pass with rectification** Nearside Front position lamp(s) not working (1.1.A.3b)**MOT #7** 2014-05-09 16:24**MOT test number** 705869424160**Result** ✓ Passed**MOT #6** 2014-05-09 11:26**MOT test number** 498049624190**Result** ✗ Failed**Fail** Nearside Front Tyre has a bulge, caused by separation or partial failure of its structure (4.1.D.1b)**MOT #5** 2013-05-10 12:22**MOT test number** 288010133493**Result** ✓ Passed**Advice** Nearside Rear Tyre worn close to the legal limit (4.1.E.1)**Notice** Both rear tyres have small cuts in tread**Advice** Offside Rear Tyre worn close to the legal limit (4.1.E.1)**MOT #4** 2012-05-11 12:21**MOT test number** 187792732132**Result** ✓ Passed



MOT #3	2011-05-12 17:01
---------------	------------------

MOT test number	475122931183
------------------------	--------------

Result	✓ Passed
---------------	----------

MOT #2	2009-06-15 11:11
---------------	------------------

MOT test number	541146469121
------------------------	--------------

Result	✓ Passed
---------------	----------

Advice Parking brake: parking brake efficiency only just met. It would appear that the braking system requires adjustment or repair. (3.7.B.7)

Notice Underbonnet and underside covered, off side front tyre worn right to minimum level, front pads 3/4 worn , screen cracked under wipers.

MOT #1	2008-05-30 12:03
---------------	------------------

MOT test number	970761258119
------------------------	--------------

Result	✓ Passed
---------------	----------



Tax & MOT check

✓
Taxed
Tax due:
1 April 2025

✓
MOT
Expires:
9 November 2024

Tax status	Valid until 1 April
Days left	338
MOT expiry date	9 November 2024
Full MOT history	See MOT history

Tax calculation

Vehicle class	48
Band	J
Single payment (12 months)	£ 365,00,-
Single six month payment	£ 200,75,-
Total payable by 12 monthly instalments	£ 383,25,-



Damage history

Check the damage history for this AUDI. See if, where and when this AUDI had damage and the car repair costs. We also check if this AUDI was scrapped. Download the premium report [here](#) for the results.

Damage 1

Date	
Category	
Type	



Damage 2

Date	
Category	
Type	



Extra AUDI salvage check



If this vehicle was seen at a salvage auction we offer: vehicle pictures, salvage location, retail value. Download the premium report [here](#) for more information.

More info >



Vehicle valuation

What is this car worth? See the vehicle value of this AUDI in the premium report. We check: purchase value, age, mileage, MOT history, damages and online sale prices.

Trade retail value	£ 19,999
Auction value	£ 19,999
Average private trade value	£ 19,999

More info >



Owner history

For how long did the current and previous owner(s) have this AUDI? How many owners did this AUDI have? Check it in the premium report and see all owner registrations. Download the full report [here](#).

Owner	Since
Owner	Since
Owner	Since
Owner	Since
Owner	Since
Owner	Since
Owner	Since

More info >

Plate changes

See in this check if this AUDI had different number plates.

Number of plates	1
Current registration	
Plate since	2024-03-29
Current registration	
Plate since	2024-03-29

More info >



Finance check

Check if this AUDI is financed, has an outstanding loan or finance agreement. If you are purchasing a vehicle it is smart to ensure that any finance that may have been taken out on this AUDI has been settled.

If not, and you buy this AUDI then you could lose the money and the car you paid for.

Download the premium report [here](#) and check if this AUDI is financed.

Finance company	XXXXXXXXXX	XXXX
Date of agreement	XXXXXXXXXX	XXXX
Agreement type	XXXXXXXXXX	XXXX
Agreement term	XXXXXXXXXX	XXXX
Agreement number	XXXXXXXXXX	XXXX
Contact info	XXXXXXXXXX	XXXX

More info >



Mileage check

Odometer	In miles
Mileage registrations	25
First mileage registration	2005-06-14
Last registration	2023-11-10
Complete history	See info



Registration #1	2005-06-14	13 mi
Registration #2	2008-05-30	27.719 mi
Registration #3	2009-06-15	36.097 mi
Registration #4	2011-05-12	50.252 mi
Registration #5	2012-05-11	59.632 mi
Registration #6	2013-05-10	70.422 mi
Registration #7	2014-05-09	81.886 mi
Registration #8	2014-05-09	81.900 mi
Registration #9	2015-05-08	100.881 mi
Registration #10	2016-05-06	120.335 mi
Registration #11	2016-05-06	120.335 mi
Registration #12	2017-05-12	141.155 mi
Registration #13	2017-05-13	141.155 mi
Registration #14	2018-05-09	151.277 mi
Registration #15	2018-05-09	151.277 mi
Registration #16	2019-05-08	151.277 mi
Registration #17	2019-05-08	151.277 mi
Registration #18	2019-05-08	151.277 mi
Registration #19	2019-05-08	151.277 mi
Registration #20	2019-05-08	151.277 mi
Registration #21	2019-05-08	151.277 mi
Registration #22	2019-05-08	151.277 mi
Registration #23	2019-05-08	151.277 mi
Registration #24	2019-05-08	151.277 mi
Registration #25	2019-05-08	151.277 mi



Car features

The AUDI factory car options list is only available in the premium report.

S0225	Air conditioning
S0295	
S0482	
S0501	
S0566	
S0567	
S0569	

View the complete AUDI factory list for this vehicle [here](#).

More info >

Safety ratings

NCAP rating ★★★★☆

Video [see crash video](#)



Dimensions & weight

Width	1764 mm
Height	1345 mm
Length	4041 mm
Wheel base	2429 mm
Kerb weight	1410 kg
Max. allowed weight	1665 kg

Additional information

Fuel tank capacity	55 l
Fuel delivery	Multi-Point Injection
Number of doors	3
Number of seats	4

Number of axles	2
Engine number	AUQ 105709