



TOYOTA



report date: 2024-03-29

General information

Make	TOYOTA
Model	MR2 ROADSTER
Colour	Yellow
Year of manufacture	2000
Top speed	130 mph
Gearbox	5 speed Manual

Engine & fuel consumption

Power	138 BHP
Max. torque	170 Nm at 4.200 rpm
Engine capacity	1.794 cc
Cylinders	4
Fuel type	Petrol
Consumption city	28.0 mpg
Consumption extra urban	47.9 mpg
Consumption combined	38.2 mpg



LABEL UNKNOWN



Internet history

Entry 1	
Date	2021-10-14
Pictures	10
Listing price	<a href="#">View report</a>

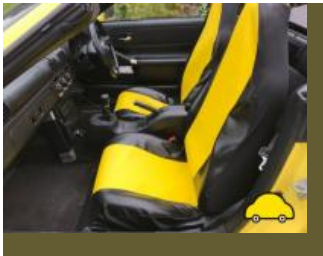

source: autotrader.co.uk



MOT history

MOT expiry date	2024-05-01
MOT pass rate	70 %
MOT passed	16
Failed MOT tests	7
Total advice items	48
Total items failed	18

MOT #23	2023-05-02 08:57
---------	------------------

MOT test number	150453439846
-----------------	--------------

Result	✓ Passed
--------	----------

Next expiry date	2024-05-01
------------------	------------

- Advice** Offside Rear Tyre slightly damaged/cracking or perishing Tread blocks deteriorated and cracked (5.2.3 (d) (ii))
- Advice** Nearside Front Inner Brake pipe corroded, covered in grease or other material (1.1.11 (c))
- Advice** Headlamp has a product on the lens but not seriously reducing light output (4.1.4 (b))
- Advice** Nearside Rear Shock absorbers has light misting of oil (5.3.2 (b))
- Advice** Brake disc worn, pitted or scored, but not seriously weakened Front inner surfaces corroded (1.1.14 (a) (ii))
- Advice** Front Brakes imbalanced requirements only just met. It would appear that the braking system requires adjustment or repair. (1.2.1 (b) (i))
- Advice** Nearside Rear Inner Brake pipe corroded, covered in grease or other material (1.1.11 (c))
- Advice** Nearside Front Shock absorbers has light misting of oil (5.3.2 (b))
- Advice** Nearside Front Service brake binding but not excessively (1.2.1 (f))

**MOT #22**

2023-05-02 08:57

**MOT test number**

594699597052

**Result**

✗ Failed

- Advice** Front Brakes imbalanced requirements only just met. It would appear that the braking system requires adjustment or repair. (1.2.1 (b) (i))
- Advice** Nearside Rear Inner Brake pipe corroded, covered in grease or other material (1.1.11 (c))
- Advice** Brake disc worn, pitted or scored, but not seriously weakened Front inner surfaces corroded (1.1.14 (a) (ii))
- Advice** Nearside Front Shock absorbers has light misting of oil (5.3.2 (b))
- Advice** Nearside Front Service brake binding but not excessively (1.2.1 (f))
- Pass with rectification** Offside Headlamp aim too low (4.1.2 (a))
- Advice** Nearside Front Inner Brake pipe corroded, covered in grease or other material (1.1.11 (c))
- Advice** Headlamp has a product on the lens but not seriously reducing light output (4.1.4 (b))
- Advice** Offside Rear Tyre slightly damaged/cracking or perishing Tread blocks deteriorated and cracked (5.2.3 (d) (ii))
- Advice** Nearside Rear Shock absorbers has light misting of oil (5.3.2 (b))

**MOT #21**

2022-04-25 13:32

**MOT test number**

200190010461

**Result**

✓ Passed

- Advice** Nearside Rear Shock absorbers has light misting of oil (5.3.2 (b))
- Advice** Nearside Rear Inner Brake pipe corroded, covered in grease or other material (1.1.11 (c))
- Advice** Nearside Front Shock absorbers has light misting of oil (5.3.2 (b))
- Advice** Nearside Rear Nail in tyre
- Advice** Brake disc worn, pitted or scored, but not seriously weakened Front inner surfaces corroded (1.1.14 (a) (ii))
- Advice** Nearside Front Inner Brake pipe corroded, covered in grease or other material (1.1.11 (c))
- Advice** Headlamp has a product on the lens but not seriously reducing light output (4.1.4 (b))

**MOT #20**

2022-04-21 08:37

**MOT test number**

542813531194

**Result****✗ Failed**

- Advice** Nearside Front Inner Brake pipe corroded, covered in grease or other material (1.1.11 (c))
- Advice** Nearside Rear Nail in tyre
- Advice** Headlamp has a product on the lens but not seriously reducing light output (4.1.4 (b))
- Advice** Brake disc worn, pitted or scored, but not seriously weakened Front inner surfaces corroded (1.1.14 (a) (ii))
- Fail** Front Brakes imbalanced across an axle Axle 1 (1.2.1 (b) (i))
- Advice** Nearside Rear Shock absorbers has light misting of oil (5.3.2 (b))
- Fail** Offside Rear Road wheel fixing missing Wheel nut missing (5.2.1 (a) (i))
- Fail** Offside Rear Inner Brake pipe excessively corroded (1.1.11 (c))
- Advice** Nearside Rear Inner Brake pipe corroded, covered in grease or other material (1.1.11 (c))
- Fail** Parking brake efficiency below requirements (1.4.2 (a) (i))
- Advice** Nearside Front Shock absorbers has light misting of oil (5.3.2 (b))
- Fail** Offside Parking brake inoperative on one side (1.4.1 (a))
- Minor** Registration plate lamp inoperative in the case of multiple lamps or light sources (4.7.1 (b) (i))
- Fail** Front Brakes imbalanced across an axle (1.2.1 (b) (i))

**MOT #19**

2021-02-11 11:15

**MOT test number**

330140632129

**Result****✓ Passed**

- Advice** Nearside Front Shock absorbers light misting of oil or has limited damping effect (5.3.2 (b))
- Minor** Registration plate lamp inoperative in the case of multiple lamps or light sources (4.7.1 (b) (i))
- Advice** Rear Brake pipe corroded, covered in grease or other material (1.1.11 (c))
- Advice** Front Brake pipe corroded, covered in grease or other material (1.1.11 (c))

**MOT #18** 2020-01-29 11:13**MOT test number** 868641623620**Result** ✓ Passed**Advice** Nearside Rear Shock absorbers light misting of oil or has limited damping effect (5.3.2 (b))**Advice** Offside Front Brake pipe corroded, covered in grease or other material (1.1.11 (c))**Advice** Offside Rear Brake pipe corroded, covered in grease or other material (1.1.11 (c))**MOT #17** 2019-02-18 13:07**MOT test number** 580661164566**Result** ✓ Passed**MOT #16** 2019-02-16 16:34**MOT test number** 899307107655**Result** ✗ Failed**Advice** Offside Rear Shock absorbers light misting of oil or has limited damping effect (5.3.2 (b))**Fail** Exhaust system insecure (6.1.2 (a))**Fail** Nearside Front Position lamp not working (4.2.1 (a))**MOT #15** 2018-05-11 14:26**MOT test number** 832934240139**Result** ✓ Passed**Advice** Nearside Rear Shock absorber has a light misting of oil (2.7.3)**MOT #14** 2017-05-15 13:01**MOT test number** 663076417989**Result** ✓ Passed**Advice** Offside rear parking brake recording low effort

**MOT #13** 2017-05-15 13:01**MOT test number** 537150465189**Result** ✗ Failed**Pass with rectification** Nearside Front position lamp(s) incorrect colour (1.1.A.3e)**Advice** Offside rear parking brake recording low effort**Pass with rectification** Offside Registration plate lamp not working (1.1.C.1d)**Pass with rectification** Offside Front position lamp(s) incorrect colour (1.1.A.3e)**MOT #12** 2014-05-09 09:09**MOT test number** 848419824109**Result** ✓ Passed**Advice** Offside Rear Parking brake: parking brake efficiency only just met. It would appear that the braking system requires adjustment or repair. (3.7.B.7)**MOT #11** 2013-04-23 17:38**MOT test number** 436893413100**Result** ✓ Passed**MOT #10** 2013-04-23 11:44**MOT test number** 928773713186**Result** ✗ Failed**Fail** Supplementary Restraint System warning lamp indicates a fault (5.4.2)**Fail** Offside Front Windscreen wiper does not clear the windscreen effectively (8.2.2)**Fail** Nearside Front Windscreen wiper does not clear the windscreen effectively (8.2.2)**MOT #9** 2012-04-03 17:47**MOT test number** 437514592000**Result** ✓ Passed

**MOT #8** 2011-03-30 15:08**MOT test number** 398749581051**Result** ✓ Passed**MOT #7** 2011-03-30 14:31**MOT test number** 869249881096**Result** ✗ Failed**Notice** Air bag light on**Fail** Offside Front position lamp(s) incorrect colour (1.1.A.3e)**Fail** Nearside Front position lamp(s) incorrect colour (1.1.A.3e)**Notice** Nearside front wiper blades poor**MOT #6** 2010-04-01 11:10**MOT test number** 780281890089**Result** ✓ Passed**MOT #5** 2009-03-02 17:57**MOT test number** 471231269005**Result** ✓ Passed**MOT #4** 2008-02-11 15:16**MOT test number** 140872448051**Result** ✓ Passed**MOT #3** 2008-02-11 15:16**MOT test number** 442002348050**Result** ✗ Failed**Pass with rectification** Nearside Front position lamp(s) not working (1.1.A.3b)





MOT #2	2007-07-07 11:39
MOT test number	942128287113
Result	✓ Passed

MOT #1	2006-07-29 14:10
MOT test number	401410816254
Result	✓ Passed

**Advice** Rear brake disc worn, pitted or scored, but not seriously weakened (3.5.1i)



Tax & MOT check

✓  
**Taxed**  
**Tax due:**  
1 May 2025

✓  
**MOT**  
**Expires:**  
1 May 2024

Tax status	Valid until 1 May
------------	-------------------

Days left	366
-----------	-----

MOT expiry date	1 May 2024
-----------------	------------

Full MOT history	<a href="#">See MOT history</a>
------------------	---------------------------------



Damage history

Check the damage history for this TOYOTA. See if, where and when this TOYOTA had damage and the car repair costs. We also check if this TOYOTA was scrapped. Download the premium report [here](#) for the results.

Damage 1

Date	
Category	
Type	



Damage 2

Date	
Category	
Type	

Extra TOYOTA salvage check



If this vehicle was seen at a salvage auction we offer: vehicle pictures, salvage location, retail value. Download the premium report [here](#) for more information.

More info >



Owner history

For how long did the current and previous owner(s) have this TOYOTA? How many owners did this TOYOTA have? Check it in the premium report and see all owner registrations. Download the full report [here](#).

Owner	Registration
Owner	Registration
Owner	Registration
Owner	Registration
Owner	Registration
Owner	Registration
Owner	Registration

More info >

Plate changes

See in this check if this TOYOTA had different number plates.

Number of plates	1
Current registration	
Plate since	2019-03-29
Current registration	
Plate since	2019-03-29

More info >



Finance check

Check if this TOYOTA is financed, has an outstanding loan or finance agreement. If you are purchasing a vehicle it is smart to ensure that any finance that may have been taken out on this TOYOTA has been settled. If not, and you buy this TOYOTA then you could lose the money and the car you paid for. Download the premium report [here](#) and check if this TOYOTA is financed.

Finance company	XXXXXXXX	XXXX
Date of agreement	XXXXXXXX	XXXX
Agreement type	XXXXXXXX	XXXX
Agreement term	XXXXXXXX	XXXX
Agreement number	XXXXXXXX	XXXX
Contact info	XXXXXXXX	XXXX

More info >



Mileage check

Odometer	In miles
Mileage registrations	24
First mileage registration	2000-07-14
Last registration	2023-05-02
Complete history	<a href="#">See info</a>



Registration #1	2000-07-14	13 mi
Registration #2	2006-07-29	46.433 mi
Registration #3	2007-07-07	53.325 mi
Registration #4	2008-02-11	56.478 mi
Registration #5	2009-03-02	56.824 mi
Registration #6	2010-04-01	58.138 mi
Registration #7	2011-03-30	61.265 mi
Registration #8	2011-03-30	61.266 mi
Registration #9	2012-04-03	63.178 mi
Registration #10	2013-04-23	64.895 mi
Registration #11	2013-04-23	64.896 mi
Registration #12	2014-05-09	66.232 mi
Registration #13	2015-05-20	68.557 mi
Registration #14	2016-05-20	70.882 mi
Registration #15	2017-05-20	73.207 mi
Registration #16	2018-05-20	75.532 mi
Registration #17	2019-05-20	77.857 mi
Registration #18	2020-05-20	80.182 mi
Registration #19	2021-05-20	82.507 mi
Registration #20	2022-05-20	84.832 mi
Registration #21	2023-05-20	87.157 mi
Registration #22	2024-05-20	89.482 mi
Registration #23	2025-05-20	91.807 mi
Registration #24	2026-05-20	94.132 mi

More info >



Car features

The TOYOTA factory car options list is only available in the premium report.

S0225	Air conditioning
S0295	
S0482	
S0501	
S0566	
S0567	
S0569	

View the complete TOYOTA factory list for this vehicle [here](#).

More info >

Safety ratings

NCAP rating ★★★★☆

Video [see crash video](#)



Dimensions & weight

Width	1695 mm
Height	1240 mm
Length	3885 mm

Additional information

Number of axles	2
Engine number	1ZZ0545904