



HXI5KKF

report date: 2024-03-29

General information

Make	LAND ROVER
Model	DEFENDER
Colour	Green
Year of manufacture	2015
Gearbox	-

Engine & fuel consumption

Engine capacity	2.198 cc
Fuel type	Diesel



LABEL UNKNOWN



Internet history

Entry 1

Date	2022-01-15
Pictures	50
Listing price	View report

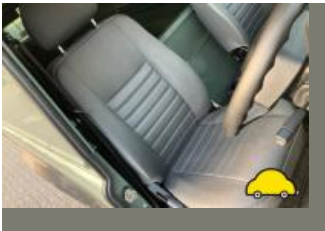

source: cargurus.co.uk

**MOT history**

MOT expiry date	2025-04-03
MOT pass rate	70 %
MOT passed	7
Failed MOT tests	3
Total advice items	4
Total items failed	6

MOT #10	2024-04-04 13:59
MOT test number	514258141553
Result	✓ Passed
Next expiry date	2025-04-03

MOT #9	2023-02-07 08:54
MOT test number	429748868503
Result	✓ Passed
Advice	Offside Rear Shock absorbers has a slightly worn bush (5.3.2 (c))

MOT #8	2022-01-17 14:35
MOT test number	203046003976
Result	✓ Passed

MOT #7	2021-02-12 14:56
MOT test number	696795441072
Result	✓ Passed

MOT #6	2020-07-07 13:03
MOT test number	239452534698
Result	✓ Passed

**MOT #5** 2020-07-07 13:03**MOT test number** 586363337493**Result** ✗ Failed**Pass with rectification** Nearside Front Position lamp not working (4.2.1 (a) (ii))**Pass with rectification** Nearside Headlamp not working on dipped beam (4.1.1 (a) (ii))**MOT #4** 2019-05-31 07:28**MOT test number** 248609172834**Result** ✓ Passed**MOT #3** 2019-05-23 15:29**MOT test number** 683869735698**Result** ✗ Failed**Fail** Offside Front Wheel bearing has excessive play (5.1.3 (a) (i))**Fail** Offside Front Wheel bearing rough when rotated (5.1.3 (b) (i))**MOT #2** 2018-05-25 07:45**MOT test number** 895032463170**Result** ✓ Passed**Advice** Nearside Front tyre has a cut in the centre tread but can not see cord**MOT #1** 2018-05-19 09:38**MOT test number** 561640140409**Result** ✗ Failed**Advice** Nearside Front tyre has a cut in the centre tread but can not see cord**Fail** Nearside Stop lamp not working (1.2.1b)**Advice** Central brake light not working**Fail** Offside Stop lamp not working (1.2.1b)



Tax & MOT check

✓
Taxed
Tax due:
1 January 2025

✓
MOT
Expires:
3 April 2025

Tax status	Valid until 1 January
-------------------	-----------------------

Days left	246
------------------	-----

MOT expiry date	3 April 2025
------------------------	--------------

Full MOT history	See MOT history
-------------------------	---------------------------------



Damage history

Check the damage history for this LAND ROVER. See if, where and when this LAND ROVER had damage and the car repair costs. We also check if this LAND ROVER was scrapped. Download the premium report [here](#) for the results.

Damage 1

Date	
Category	
Type	



Damage 2

Date	
Category	
Type	



Extra LAND ROVER salvage check



If this vehicle was seen at a salvage auction we offer: vehicle pictures, salvage location, retail value. Download the premium report [here](#) for more information.

More info >



Vehicle valuation

What is this car worth? See the vehicle value of this LAND ROVER in the premium report. We check: purchase value, age, mileage, MOT history, damages and online sale prices.

Trade retail value	£ 15,200
Auction value	£ 15,200
Average private trade value	£ 15,200

More info >



Owner history

For how long did the current and previous owner(s) have this LAND ROVER? How many owners did this LAND ROVER have? Check it in the premium report and see all owner registrations. Download the full report [here](#).

Owner	Since
Owner	Since
Owner	Since
Owner	Since
Owner	Since
Owner	Since
Owner	Since

More info >

Plate changes

See in this check if this LAND ROVER had different number plates.

Number of plates	1
Current registration	HX15KKF
Plate since	2019-03-29
Current registration	HX15KKF
Plate since	2019-03-29

More info >



Finance check

Check if this LAND ROVER is financed, has an outstanding loan or finance agreement. If you are purchasing a vehicle it is smart to ensure that any finance that may have been taken out on this LAND ROVER has been settled.

If not, and you buy this LAND ROVER then you could lose the money and the car you paid for.

Download the premium report [here](#) and check if this LAND ROVER is financed.

Finance company	XXXXXXXX XX
Date of agreement	XXXXXXXX XX
Agreement type	XXXXXXXX XX
Agreement term	XXXXXXXX XX
Agreement number	XXXXXXXX XX
Contact info	XXXXXXXX XX

More info >



Mileage check

Odometer	In miles
Mileage registrations	12
First mileage registration	2015-07-01
Last registration	2024-04-04
Complete history	See info



Registration #1	2015-07-01	26 mi
Registration #2	2018-05-19	13.015 mi
Registration #3	2018-05-25	13.022 mi
Registration #4	2019-05-23	14.479 mi
Registration #5	2019-05-31	14.482 mi
Registration #6	2020-07-07	17.896 mi
Registration #7	2020-07-07	17.896 mi
Registration #8	2020-07-07	17.896 mi
Registration #9	2020-07-07	17.896 mi
Registration #10	2020-07-07	17.896 mi
Registration #11	2020-07-07	17.896 mi
Registration #12	2020-07-07	17.896 mi

More info >



Safety ratings

NCAP rating	★★★★★
Adult	85%
Children	85%
Pedestrian	71%
Safety systems	79%
Overall rating	81%
Video	see crash video

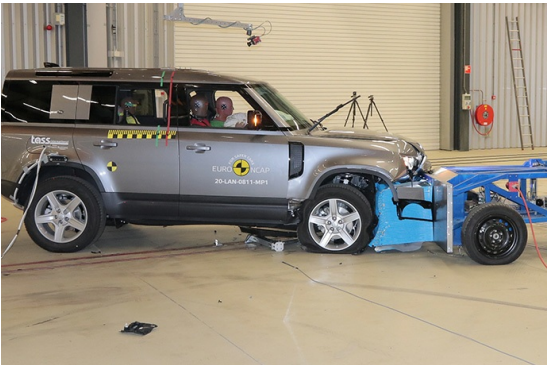

Additional information

Number of seats	4
Engine number	150105222801DT224