



PEUGEOT



DN6IPRV

report date: 2024-03-28

General information

Make	PEUGEOT
Model	107 URBAN
Colour	Blue
Year of manufacture	2012
Top speed	100 mph
0 - 60 mph	14.2 seconds
Gearbox	5 speed Manual

Engine & fuel consumption

Power	67 BHP
Max. torque	70 Nm at 3.600 rpm
Engine capacity	998 cc
Cylinders	3
Fuel type	Petrol
Consumption city	52.3 mpg
Consumption extra urban	70.6 mpg
Consumption combined	62.8 mpg
CO2 emission	103 g/km
CO2 label	B





Internet history

Entry 1

Date	2021-07-10
Pictures	13
Listing price	View report

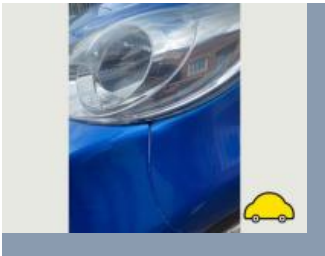

source: autotrader.co.uk

**MOT history**

MOT expiry date	2024-12-12
MOT pass rate	91 %
MOT passed	10
Failed MOT tests	1
Total advice items	7
Total items failed	1

MOT #11	2023-12-12 11:15
MOT test number	881576285518
Result	✓ Passed
Next expiry date	2024-12-12

MOT #10	2022-12-12 10:07
MOT test number	801784157502
Result	✓ Passed
Advice	Front Brake disc worn, pitted or scored, but not seriously weakened (1.1.14 (a) (ii))

MOT #9	2021-12-13 18:06
MOT test number	198191398557
Result	✓ Passed
Advice	Rear Exhaust mounting defective (6.1.2 (a))

MOT #8	2020-12-29 12:35
MOT test number	831820960896
Result	✓ Passed
Advice	Rear Exhaust mounting defective (6.1.2 (a))
Advice	Front Tyre worn close to legal limit/worn on edge both (5.2.3 (e))
Advice	Offside Rear Brake pipe corroded, covered in grease or other material (1.1.11 (c))

**MOT #7** 2020-01-08 14:46**MOT test number** 799014096025**Result** ✓ Passed**MOT #6** 2020-01-07 15:10**MOT test number** 409987503841**Result** ✗ Failed**Fail** Nearside Rear Brake pipe excessively corroded (1.1.11 (c))**MOT #5** 2019-01-23 10:43**MOT test number** 373078099648**Result** ✓ Passed**MOT #4** 2018-01-16 08:47**MOT test number** 259456748589**Result** ✓ Passed**Advice** Nearside Rear Inner Brake pipe slightly corroded (3.6.B.2c)**Advice** Offside Front Tyre worn close to the legal limit (4.1.E.1)**MOT #3** 2017-01-16 10:29**MOT test number** 824113620904**Result** ✓ Passed**MOT #2** 2016-01-15 11:30**MOT test number** 662383425896**Result** ✓ Passed**MOT #1** 2015-01-20 10:58**MOT test number** 408800925048**Result** ✓ Passed



Tax & MOT check

✓
Taxed
Tax due:
1 December 2024

✓
MOT
Expires:
12 December 2024

Tax status	Valid until 1 December
Days left	216
MOT expiry date	12 December 2024
Full MOT history	See MOT history

Tax calculation

Vehicle class	48
Band	B
Single payment (12 months)	£ 20,00,-
Single six month payment	Not applicable
Total payable by 12 monthly instalments	£ 21,00,-



Damage history

Check the damage history for this PEUGEOT. See if, where and when this PEUGEOT had damage and the car repair costs. We also check if this PEUGEOT was scrapped. Download the premium report [here](#) for the results.

Damage 1

Date	
Category	
Type	

Damage 2

Date	
Category	
Type	



Extra PEUGEOT salvage check



If this vehicle was seen at a salvage auction we offer: vehicle pictures, salvage location, retail value. Download the premium report [here](#) for more information.

More info >



Vehicle valuation

What is this car worth? See the vehicle value of this PEUGEOT in the premium report. We check: purchase value, age, mileage, MOT history, damages and online sale prices.

Trade retail value	£ 19,999
Auction value	£ 19,999
Average private trade value	£ 19,999

More info >



Owner history

For how long did the current and previous owner(s) have this PEUGEOT? How many owners did this PEUGEOT have? Check it in the premium report and see all owner registrations. Download the full report [here](#).

Owner	Registration
Owner	Registration
Owner	Registration
Owner	Registration
Owner	Registration
Owner	Registration
Owner	Registration

More info >

Plate changes

See in this check if this PEUGEOT had different number plates.

Number of plates	1
Current registration	XXXXXX
Plate since	2024-03-28
Current registration	XXXXXX
Plate since	2024-03-28

More info >



Finance check

Check if this PEUGEOT is financed, has an outstanding loan or finance agreement. If you are purchasing a vehicle it is smart to ensure that any finance that may have been taken out on this PEUGEOT has been settled.

If not, and you buy this PEUGEOT then you could lose the money and the car you paid for.

Download the premium report [here](#) and check if this PEUGEOT is financed.

Finance company	REDACTED	REDACTED
Date of agreement	REDACTED	REDACTED
Agreement type	REDACTED	REDACTED
Agreement term	REDACTED	REDACTED
Agreement number	REDACTED	REDACTED
Contact info	REDACTED	REDACTED

More info >



Mileage check

Odometer	In miles
Mileage registrations	13
First mileage registration	2012-01-17
Last registration	2023-12-12
Complete history	See info



Registration #1	2012-01-17	6 mi
Registration #2	2015-01-20	21.267 mi
Registration #3	2016-01-15	29.208 mi
Registration #4	2017-01-16	37.355 mi
Registration #5	2018-01-16	42.880 mi
Registration #6	2019-01-23	45.999 mi
Registration #7	2020-01-07	48.292 mi
Registration #8	2020-01-20	50.000 mi
Registration #9	2020-01-20	50.000 mi
Registration #10	2020-01-20	50.000 mi
Registration #11	2020-01-20	50.000 mi
Registration #12	2020-01-20	50.000 mi
Registration #13	2020-01-20	50.000 mi

More info >



Car features

The PEUGEOT factory car options list is only available in the premium report.

S0225	Air conditioning
S0295	
S0482	
S0501	
S0566	
S0567	
S0569	

View the complete PEUGEOT factory list for this vehicle [here](#).

More info >

Dimensions & weight

Width	1630 mm
Height	1465 mm
Length	3430 mm
Wheel base	2340 mm
Kerb weight	925 kg
Max. allowed weight	1190 kg

Additional information

Fuel tank capacity	35 l
Fuel delivery	Multi-Point Injection
Number of doors	5
Number of seats	4
Engine number	7098633