



report date: 2024-03-28

General information

Make	AUDI
Model	Q7 TDI QUATTRO S LINE
Colour	Silver
Year of manufacture	-
Top speed	134 mph
0 - 60 mph	8.5 seconds
Gearbox	6 speed automatic

Engine & fuel consumption

Power	240 BHP
Max. torque	550 Nm at 1.500 rpm
Cylinders	6
Fuel type	Diesel
Consumption city	21.9 mpg
Consumption extra urban	34.9 mpg
Consumption combined	28.8 mpg



LABEL UNKNOWN



Internet history

Entry 1

Date	2021-07-13
Pictures	16
Listing price	View report

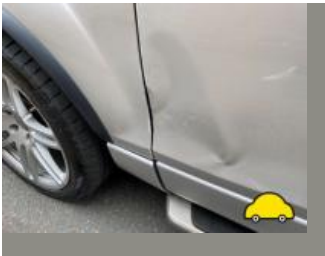

source: autotrader.co.uk

**MOT history**

MOT #22	2022-10-17 10:16
MOT test number	269691641385
Result	✓ Passed
Next expiry date	2023-10-16
Advice	Front Suspension arm ball joint has slight play (5.3.4 (a) (i))
Advice	Front Brake disc worn, but not excessively (1.1.14 (a) (i))

MOT #21	2021-05-20 08:32
MOT test number	253718030050
Result	✓ Passed

MOT #20	2021-05-18 14:54
MOT test number	378154426398
Result	✗ Failed
Fail	Rear Brake pad(s) less than 1.5 mm thick (1.1.13 (a) (ii))
Fail	Rear Registration plate lamp inoperative in the case of a single lamp or all lamps (4.7.1 (b) (ii))
Fail	Nearside Front Front passenger door cannot be opened from outside the vehicle (6.2.3 (a))
Fail	Front Brake pad(s) less than 1.5 mm thick (1.1.13 (a) (ii))
Fail	Nearside Rear Stop lamp(s) not working (4.3.1 (a) (ii))
Fail	Front Windscreen washer provides insufficient washer liquid (3.5 (a))
Fail	Nearside Rear Tyre tread depth below requirements of 1.6mm (5.2.3 (e))

MOT #19	2020-08-24 12:59
MOT test number	112821253027
Result	✓ Passed



MOT #18	2020-08-24 08:05
MOT test number	870468175024
Result	✗ Failed
Fail	Nearside Front Suspension arm ball joint excessively worn (5.3.4 (a) (i))

MOT #17	2019-05-30 12:19
MOT test number	744993540407
Result	✓ Passed
Advice	Nearside Front Tyre damaged on outer wall
Advice	Nearside Rear Tyre worn close to legal limit/worn on edge (5.2.3 (e))
Advice	Offside Front Side light lens damaged
Advice	Nearside Rear Nail in tyre

MOT #16	2019-05-29 07:39
MOT test number	968673395620
Result	✗ Failed
Advice	Nearside Front Tyre damaged on outer wall
Advice	Nearside Rear Nail in tyre
Fail	Parking brake lever has excessive movement indicating incorrect adjustment (1.1.6 (c))
Fail	Nearside Front Lower Suspension arm ball joint excessively worn (5.3.4 (a) (i))
Advice	Offside Front Side light lens damaged
Advice	Nearside Rear Tyre worn close to legal limit/worn on edge (5.2.3 (e))
Fail	Horn not working (7.7 (a) (ii))
Fail	Offside Windscreen washer jets misaligned and not providing sufficient fluid to the windscreen (3.5 (a))

**MOT #15**

2019-05-03 11:50

MOT test number

101651727730

Result

✗ Failed

- Advice** Sidewall damage to n/ front tyre but not showing cords
- Fail** Offside Rear Tyre has ply or cords exposed (5.2.3 (d) (ii))
- Fail** Nearside Suspension arm ball joint excessively worn (5.3.4 (a) (i))
- Advice** Nearside Front Tyre worn close to legal limit/worn on edge (5.2.3 (e))
- Fail** Parking brake lever has excessive movement indicating incorrect adjustment (1.1.6 (c))
- Fail** Offside Rear Tyre tread depth below requirements of 1.6mm (5.2.3 (e))
- Fail** Nearside Headlamp not working on dipped beam (4.1.1 (a) (ii))
- Advice** Slight damage to o/s front sidelight lens
- Advice** Nearside Rear Tyre worn close to legal limit/worn on edge (5.2.3 (e))
- Fail** Horn not working (7.7 (a) (ii))
- Advice** Nearside Rear Nail in tyre

MOT #14

2018-04-26 13:23

MOT test number

596693865003

Result

✓ Passed

- Advice** Offside Rear Tyre worn close to the legal limit (4.1.E.1)
- Advice** Offside Front Tyre worn close to the legal limit (4.1.E.1)
- Advice** Slight damaged to o/s front side light lens
- Advice** Nearside Front Tyre worn close to the legal limit (4.1.E.1)

**MOT #13** 2018-04-25 13:41**MOT test number** 777868591873**Result** ✗ Failed**Advice** Nearside Front Tyre worn close to the legal limit (4.1.E.1)**Advice** Offside Rear Tyre worn close to the legal limit (4.1.E.1)**Advice** Offside Front Tyre worn close to the legal limit (4.1.E.1)**Fail** Offside Rear Outer Tyre has a lump, caused by separation or partial failure of its structure sidewall (4.1.D.1b)**Advice** Slight damaged to o/s front side light lens**MOT #12** 2017-04-26 13:52**MOT test number** 179389786198**Result** ✓ Passed**MOT #11** 2017-04-05 07:59**MOT test number** 282073059769**Result** ✓ Passed**MOT #10** 2017-04-04 11:34**MOT test number** 327300085338**Result** ✗ Failed**Fail** Parking brake: efficiency below requirements (3.7.C.1b)**MOT #9** 2016-04-04 15:22**MOT test number** 194266629748**Result** ✓ Passed**Advice** All four brake discs corroded slightly on inner surface

**MOT #8** 2016-04-04 10:51**MOT test number** 864341797902**Result** ✗ Failed**Advice** All four brake discs corroded slightly on inner surface**Fail** Nearside Rear Tyre has ply or cords exposed outer side wall (4.1.D.1b)**MOT #7** 2015-04-14 12:08**MOT test number** 817504505102**Result** ✓ Passed**Notice** Under-trays fitted obscuring some underside components**Notice** Engine covers fitted obscuring some components in the engine bay**MOT #6** 2015-04-07 15:05**MOT test number** 117037595068**Result** ✗ Failed**Advice** Offside Front Tyre worn close to the legal limit (4.1.E.1)**Notice** Under-trays fitted obscuring some underside components**Notice** Nail in nearside rear tyre**Fail** Nearside Front Tyre tread depth below requirements of 1.6mm (4.1.E.1)**Notice** Engine covers fitted obscuring some components in the engine bay

**MOT #5** 2014-03-11 15:49**MOT test number** 128930774492**Result** ✓ Passed

- Advice** Front brake disc worn, pitted or scored, but not seriously weakened (3.5.1i)
- Advice** Offside Front Side repeater has light sources not illuminating, but not more than 50% (1.4.A.2c)
- Notice** REAR TYRES EDGES WEARING
- Advice** Nearside Front Upper Suspension arm has slight play in a ball joint (2.4.G.2)

MOT #4 2014-03-11 15:49**MOT test number** 197780774406**Result** ✗ Failed

- Notice** REAR TYRES EDGES WEARING
- Pass with rectification** Offside Front Headlamp aim too high (1.8)
- Advice** Nearside Front Upper Suspension arm has slight play in a ball joint (2.4.G.2)
- Pass with rectification** Nearside Front Headlamp aim too high (1.8)
- Advice** Front brake disc worn, pitted or scored, but not seriously weakened (3.5.1i)
- Advice** Offside Front Side repeater has light sources not illuminating, but not more than 50% (1.4.A.2c)

MOT #3 2013-03-19 18:53**MOT test number** 995648573035**Result** ✓ Passed**MOT #2** 2012-06-12 14:55**MOT test number** 125744862193**Result** ✓ Passed

- Advice** Brakes imbalanced requirements only just met. It would appear that the braking system requires adjustment or repair. (3.7.B.5b)
- Notice** Rear tyres wearing on inner edge



MOT #1	2011-06-14 13:55
MOT test number	277685461107
Result	✓ Passed
Notice	Lower engine cover fitted unable to carry out full inspection
Notice	Sill covers fitted unable to carry out full inspection



Damage history

Check the damage history for this AUDI. See if, where and when this AUDI had damage and the car repair costs. We also check if this AUDI was scrapped. Download the premium report [here](#) for the results.

Damage 1

Date	
Category	
Type	

Damage 2

Date	
Category	
Type	



Extra AUDI salvage check



If this vehicle was seen at a salvage auction we offer: vehicle pictures, salvage location, retail value. Download the premium report [here](#) for more information.

More info >



Vehicle valuation

What is this car worth? See the vehicle value of this AUDI in the premium report. We check: purchase value, age, mileage, MOT history, damages and online sale prices.

Trade retail value	£ 19,999
Auction value	£ 19,999
Average private trade value	£ 19,999

More info >



Owner history

For how long did the current and previous owner(s) have this AUDI? How many owners did this AUDI have? Check it in the premium report and see all owner registrations. Download the full report [here](#).

Owner	Since
Owner	Since
Owner	Since
Owner	Since
Owner	Since
Owner	Since
Owner	Since

More info >

Plate changes

See in this check if this AUDI had different number plates.

Number of plates	1
Current registration	XXXXXX
Plate since	2020-01-01
Current registration	XXXXXX
Plate since	2020-01-01

More info >



Finance check

Check if this AUDI is financed, has an outstanding loan or finance agreement. If you are purchasing a vehicle it is smart to ensure that any finance that may have been taken out on this AUDI has been settled.

If not, and you buy this AUDI then you could lose the money and the car you paid for.

Download the premium report [here](#) and check if this AUDI is financed.

Finance company	XXXXXXXX	XXXX
Date of agreement	XXXXXXXX	XXXX
Agreement type	XXXXXXXX	XXXX
Agreement term	XXXXXXXX	XXXX
Agreement number	XXXXXXXX	XXXX
Contact info	XXXXXXXX	XXXX

More info >



Mileage check

Odometer	In miles
Mileage registrations	23
First mileage registration	2008-06-25
Last registration	2022-10-17
Complete history	See info



Registration #1	2008-06-25	7 mi
Registration #2	2011-06-14	37.015 mi
Registration #3	2012-06-12	48.942 mi
Registration #4	2013-03-19	56.694 mi
Registration #5	2014-03-11	65.982 mi
Registration #6	2015-04-07	71.508 mi
Registration #7	2015-04-14	71.520 mi
Registration #8	2016-04-04	74.397 mi
Registration #9	2016-04-04	74.397 mi
Registration #10	2017-04-04	77.420 mi
Registration #11	2017-04-05	77.421 mi
Registration #12	2017-04-26	77.740 mi
Registration #13	2018-05-20	78.277 mi
Registration #14	2018-05-20	78.277 mi
Registration #15	2018-05-20	78.277 mi
Registration #16	2018-05-20	78.277 mi
Registration #17	2018-05-20	78.277 mi
Registration #18	2018-05-20	78.277 mi
Registration #19	2018-05-20	78.277 mi
Registration #20	2018-05-20	78.277 mi
Registration #21	2018-05-20	78.277 mi
Registration #22	2018-05-20	78.277 mi
Registration #23	2018-05-20	78.277 mi

More info >



Car features

The AUDI factory car options list is only available in the premium report.

S0225	Air conditioning
S0295	
S0482	
S0501	
S0566	
S0567	
S0569	

View the complete AUDI factory list for this vehicle [here](#).

More info >

Safety ratings

NCAP rating ★★★★☆

Video [see crash video](#)



Dimensions & weight

Width	1983 mm
Height	1737 mm
Length	5086 mm
Wheel base	3002 mm
Kerb weight	2325 kg
Max. allowed weight	3120 kg

Additional information

Fuel tank capacity	100 l
Fuel delivery	Direct Injection
Number of doors	5
Number of seats	7

Number of axles	2
Engine number	CAS 025689