



SVI2DDO

report date: 2024-03-29

General information

Make	KIA
Model	OPTIMA CRDI 2 LUXE
Colour	Silver
Year of manufacture	2012
Top speed	125 mph
0 - 60 mph	10.2 seconds
Gearbox	6 speed Manual

Engine & fuel consumption

Power	134 BHP
Max. torque	325 Nm at 2.500 rpm
Engine capacity	1.685 cc
Cylinders	4
Fuel type	Diesel
Consumption city	49.6 mpg
Consumption extra urban	64.2 mpg
Consumption combined	57.6 mpg
CO2 emission	128 g/km
CO2 label	D

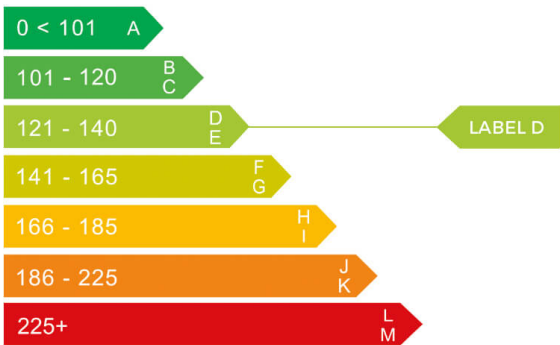



Internet history

Entry 1

Date	2021-02-01
Pictures	1
Listing price	View report

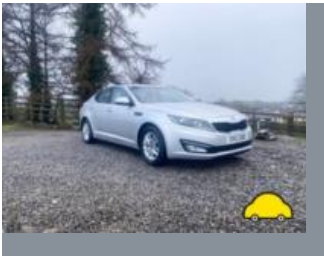

source: [autoonline.co.uk](https://www.autoonline.co.uk)



MOT history

MOT expiry date	2022-07-24
MOT pass rate	75 %
MOT passed	6
Failed MOT tests	2
Total advice items	32
Total items failed	9

**MOT #8**

2020-09-08 14:43

MOT test number

701046763374

Result**✗ Failed****Fail** Rear Brakes imbalanced across an axle (1.2.1 (b) (i))**Advice** All rear suspension componets slightly corroded**Advice** Front Brake pad(s) wearing thin (1.1.13 (a) (ii))**Fail** Central Brake pipe excessively corroded (1.1.11 (c))**Advice** Offside Front Tyre worn close to legal limit/worn on edge (5.2.3 (e))**Fail** Front Service brake excessively fluctuating (1.2.1 (e))**Advice** Offside Front Brake disc worn, pitted or scored, but not seriously weakened (1.1.14 (a) (ii))**Fail** Front Brakes imbalanced across an axle (1.2.1 (b) (i))**Advice** Offside Rear Brake disc worn, pitted or scored, but not seriously weakened (1.1.14 (a) (ii))**Fail** Nearside Front Service brake excessively binding (1.2.1 (f))**Advice** Front suspension componets slightly corroded**Fail** Nearside Front Tyre tread depth below requirements of 1.6mm (5.2.3 (e))**Fail** Central Brake pipe excessively corroded (1.1.11 (c))**Advice** Nearside Front Brake disc worn, pitted or scored, but not seriously weakened (1.1.14 (a) (ii))**Fail** Rear Service brake excessively fluctuating (1.2.1 (e))**Advice** Nearside Rear Brake disc worn, pitted or scored, but not seriously weakened (1.1.14 (a) (ii))**MOT #7**

2019-11-12 11:45

MOT test number

875548834738

Result**✓ Passed****Advice** All rear suspension components slightly corroded**Advice** Brake pipe corroded, covered in grease or other material N/S - O/S front to rear coated / in under trays (1.1.11 (c))

**MOT #6**

2018-11-27 16:23

MOT test number

130346179307

Result

✓ Passed

- Advice** Front Brake pad(s) wearing thin (1.1.13 (a) (ii))
- Advice** Brake pipe corroded, covered in grease or other material both fore/aft (unable to fully inspect due to covers) (1.1.11 (c))
- Advice** Front wiper blades deteriorated
- Advice** Front Brake disc worn, pitted or scored, but not seriously weakened (1.1.14 (a) (ii))
- Advice** Offside Front Service brake binding but not excessively (1.2.1 (f))
- Advice** Undercovers fitted

MOT #5

2017-12-04 17:24

MOT test number

779490530811

Result

✓ Passed

- Advice** Front Brake pad(s) wearing thin (3.5.1g)
- Advice** Brake pipe slightly corroded both fore/aft (3.6.B.2c)
- Advice** Tyre worn close to the legal limit both front (4.1.E.1)
- Advice** Rear brake disc worn, pitted or scored, but not seriously weakened (3.5.1i)
- Advice** Undercovers fitted

**MOT #4** 2017-12-04 17:24**MOT test number** 172217645667**Result** ✗ Failed**Pass with rectification** Offside Steering rack gaiter insecure (2.2.D.2d)**Advice** Undercovers fitted**Advice** Rear brake disc worn, pitted or scored, but not seriously weakened (3.5.1i)**Advice** Tyre worn close to the legal limit both front (4.1.E.1)**Advice** Front Brake pad(s) wearing thin (3.5.1g)**Advice** Brake pipe slightly corroded both fore/aft (3.6.B.2c)**MOT #3** 2016-12-06 10:53**MOT test number** 820525103691**Result** ✓ Passed**Advice** Undercovers fitted**Advice** Rear Brake pad(s) wearing thin borderline! (3.5.1g)**Advice** Rear discs slightly pitted**MOT #2** 2016-04-27 09:30**MOT test number** 300188699400**Result** ✓ Passed**Advice** Undercovers fitted**MOT #1** 2015-04-15 11:01**MOT test number** 277575305122**Result** ✓ Passed**Notice** Nearside wiper blade torn slightly**Notice** Under-trays fitted obscuring some underside components



Damage history

Check the damage history for this KIA. See if, where and when this KIA had damage and the car repair costs. We also check if this KIA was scrapped. Download the premium report [here](#) for the results.

Damage 1

Date	
Category	
Type	

Damage 2

Date	
Category	
Type	



Extra KIA salvage check



If this vehicle was seen at a salvage auction we offer: vehicle pictures, salvage location, retail value. Download the premium report [here](#) for more information.

More info >



Vehicle valuation

What is this car worth? See the vehicle value of this KIA in the premium report. We check: purchase value, age, mileage, MOT history, damages and online sale prices.

Trade retail value	£ 19,999
Auction value	£ 19,999
Average private trade value	£ 19,999

More info >



Owner history

For how long did the current and previous owner(s) have this KIA? How many owners did this KIA have? Check it in the premium report and see all owner registrations. Download the full report [here](#).

Owner	Registration
Owner	Registration
Owner	Registration
Owner	Registration
Owner	Registration
Owner	Registration
Owner	Registration

More info >

Plate changes

See in this check if this KIA had different number plates.

Number of plates	1
Current registration	SV12DDO
Plate since	2019-03-29
Current registration	SV12DDO
Plate since	2019-03-29

More info >



Finance check

Check if this KIA is financed, has an outstanding loan or finance agreement. If you are purchasing a vehicle it is smart to ensure that any finance that may have been taken out on this KIA has been settled.

If not, and you buy this KIA then you could lose the money and the car you paid for.

Download the premium report [here](#) and check if this KIA is financed.

Finance company	XXXXXXXXXX	XXXX
Date of agreement	XXXXXXXXXX	XXXX
Agreement type	XXXXXXXXXX	XXXX
Agreement term	XXXXXXXXXX	XXXX
Agreement number	XXXXXXXXXX	XXXX
Contact info	XXXXXXXXXX	XXXX

More info >



Mileage check

Odometer	In miles
Mileage registrations	10
First mileage registration	2012-05-01
Last registration	2020-09-08
Complete history	See info



Registration #1	2012-05-01	17 mi
Registration #2	2015-04-15	32.603 mi
Registration #3	2016-04-27	42.741 mi
Registration #4	2016-12-06	50.369 mi
Registration #5	2017-12-04	61.609 mi
Registration #6	2019-05-29	75.277 mi
Registration #7	2019-05-29	75.277 mi
Registration #8	2019-05-29	75.277 mi
Registration #9	2019-05-29	75.277 mi
Registration #10	2019-05-29	75.277 mi

More info >



Car features

The KIA factory car options list is only available in the premium report.

S0225	Air conditioning
S0295	
S0482	
S0501	
S0566	
S0567	
S0569	

View the complete KIA factory list for this vehicle [here](#).

More info >

Dimensions & weight

Width	1835 mm
Height	1455 mm
Length	4845 mm
Wheel base	2795 mm
Kerb weight	1637 kg
Max. allowed weight	2050 kg

Additional information

Fuel tank capacity	70 l
Fuel delivery	Direct Injection
Number of doors	4
Number of seats	5
Engine number	D4FDBH300187