



SMI7NLE

report date: 2024-03-29

General information

Make	CITROEN
Model	C4 GRAND PICASSO GRAND BLUEHDI TOUCH EDITION S/S
Colour	Blue
Year of manufacture	2017
Top speed	109 mph
0 - 60 mph	12.7 seconds
Gearbox	5 speed Manual

Engine & fuel consumption

Power	98 BHP
Max. torque	254 Nm at 1.750 rpm
Engine capacity	1.560 cc
Cylinders	4
Fuel type	Diesel
Consumption city	62.8 mpg
Consumption extra urban	80.7 mpg
Consumption combined	74.3 mpg
CO2 emission	105 g/km
CO2 label	B

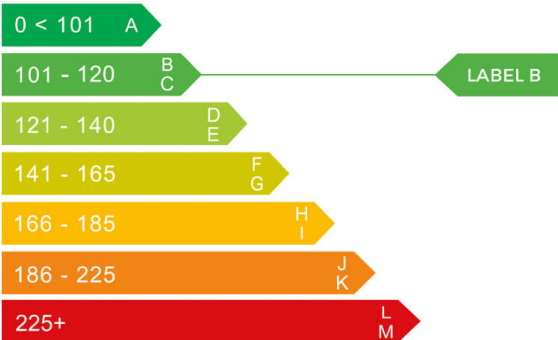



Internet history

Entry 1

Date	2021-09-23
Pictures	19
Listing price	View report

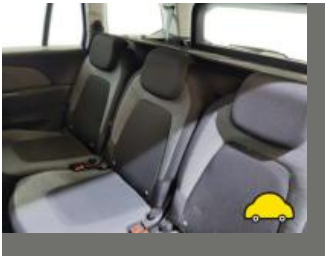
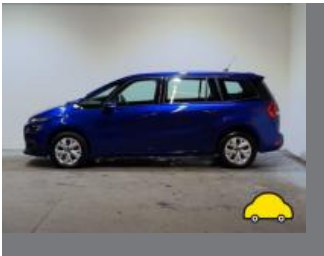

source: [autotrader.co.uk](https://www.autotrader.co.uk)

**MOT history**

MOT expiry date	2024-07-06
MOT pass rate	80 %
MOT passed	4
Failed MOT tests	1
Total advice items	5
Total items failed	2

MOT #5 2023-06-29 14:44**MOT test number** 911943949676**Result** ✓ Passed**Next expiry date** 2024-07-06**Advice** Offside Front Tyre worn close to legal limit/worn on edge (5.2.3 (e))**Minor** Offside Registration plate lamp inoperative in the case of multiple lamps or light sources (4.7.1 (b) (i))**MOT #4** 2022-07-04 10:36**MOT test number** 171295468760**Result** ✓ Passed**MOT #3** 2021-07-07 08:21**MOT test number** 203588898957**Result** ✓ Passed**Advice** Nearside Front Anti-roll bar linkage ball joint has slight play (5.3.4 (a) (i))**MOT #2** 2020-07-06 16:34**MOT test number** 422406943837**Result** ✓ Passed



MOT #1	2020-07-06 14:26
MOT test number	211972827476
Result	✗ Failed
Fail	Offside Front Tyre tread depth below requirements of 1.6mm (5.2.3 (e))
Advice	Rear Brake disc worn, pitted or scored, but not seriously weakened (1.1.14 (a) (ii))
Fail	Nearside Front Tyre tread depth below requirements of 1.6mm (5.2.3 (e))
Advice	Front Brake disc worn, pitted or scored, but not seriously weakened (1.1.14 (a) (ii))



Tax & MOT check

✓
Taxed
Tax due:
1 April 2025

✓
MOT
Expires:
6 July 2024

Tax status	Valid until 1 April
Days left	338
MOT expiry date	6 July 2024
Full MOT history	See MOT history

Tax calculation

Vehicle class	49
Band	F
First licence fee (12 months)	£ 185,00,-
First licence fee diesel non RDE2 tested (12 months)	£ 210,00,-
Standard rate (12 months)	£ 180,00,-
Standard rate (6 months)	£ 99,00,-
Premium rate (12 months)	£ 570,00,-
Premium rate (6 months)	£ 313,50,-



Damage history

Check the damage history for this CITROEN. See if, where and when this CITROEN had damage and the car repair costs. We also check if this CITROEN was scrapped. Download the premium report [here](#) for the results.

Damage 1

Date	
Category	
Type	

Damage 2

Date	
Category	
Type	



Extra CITROEN salvage check



If this vehicle was seen at a salvage auction we offer: vehicle pictures, salvage location, retail value. Download the premium report [here](#) for more information.

More info >



Vehicle valuation

What is this car worth? See the vehicle value of this CITROEN in the premium report. We check: purchase value, age, mileage, MOT history, damages and online sale prices.

Trade retail value	£ 19,999
Auction value	£ 19,999
Average private trade value	£ 19,999

More info >



Owner history

For how long did the current and previous owner(s) have this CITROEN? How many owners did this CITROEN have? Check it in the premium report and see all owner registrations. Download the full report [here](#).

Owner	Registration
Owner	Registration
Owner	Registration
Owner	Registration
Owner	Registration
Owner	Registration
Owner	Registration

More info >

Plate changes

See in this check if this CITROEN had different number plates.

Number of plates	1
Current registration	 XXXXXX
Plate since	2024-03-29
Current registration	 XXXXXX
Plate since	2024-03-29

More info >



Finance check

Check if this CITROEN is financed, has an outstanding loan or finance agreement. If you are purchasing a vehicle it is smart to ensure that any finance that may have been taken out on this CITROEN has been settled.

If not, and you buy this CITROEN then you could lose the money and the car you paid for.

Download the premium report [here](#) and check if this CITROEN is financed.

Finance company	REDACTED	REDACTED
Date of agreement	REDACTED	REDACTED
Agreement type	REDACTED	REDACTED
Agreement term	REDACTED	REDACTED
Agreement number	REDACTED	REDACTED
Contact info	REDACTED	REDACTED

More info >



Mileage check

Odometer	In miles
Mileage registrations	7
First mileage registration	2017-08-25
Last registration	2023-06-29
Complete history	See info



Registration #1	2017-08-25	10 mi
Registration #2	2020-07-06	29.287 mi
Registration #3	2020-07-06	29.288 mi
Registration #4	2021-07-07	36.660 mi
Registration #5	2023-06-29	36.660 mi
Registration #6	2023-06-29	36.660 mi
Registration #7	2023-06-29	36.660 mi

More info >



Safety ratings

NCAP rating ★★★★★

Video [see crash video](#)

Dimensions & weight

Width	1826 mm
Height	1644 mm
Length	4597 mm
Wheel base	2840 mm
Kerb weight	1320 kg
Max. allowed weight	2175 kg

Additional information

Fuel tank capacity	55 l
Fuel delivery	Direct Injection
Number of doors	5
Number of seats	7
Number of axles	2
Engine number	JCAN3112256