



RENAULT



report date: 2024-03-29

General information

Make	RENAULT
Model	TWINGO FREEWAY
Colour	Black
Year of manufacture	2009
Top speed	96 mph
0 - 60 mph	15.0 seconds
Gearbox	5 speed Manual

Engine & fuel consumption

Power	58 BHP
Max. torque	93 Nm at 2.500 rpm
Engine capacity	1.149 cc
Cylinders	4
Fuel type	Petrol
Consumption city	39.2 mpg
Consumption extra urban	61.4 mpg
Consumption combined	50.4 mpg
CO2 emission	130 g/km
CO2 label	D

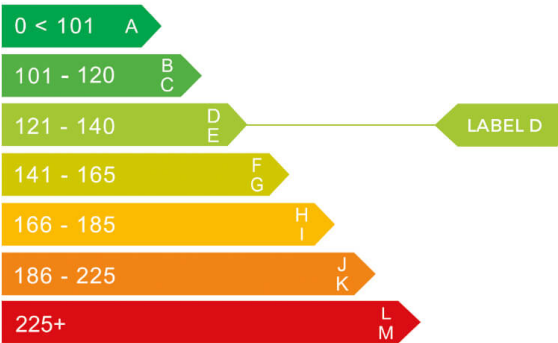





Internet history

Entry 2

Date	2021-09-25
Pictures	10
Listing price	<a href="#">View report</a>

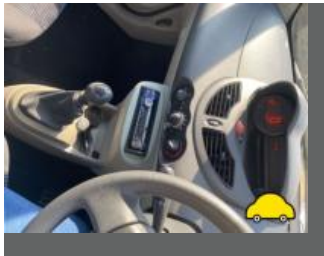
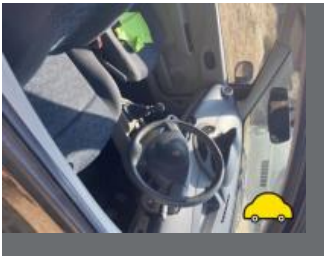

source: autotrader.co.uk

Entry 1

Date	2021-09-18
Pictures	4
Listing price	<a href="#">View report</a>



source: autotrader.co.uk





## MOT history

MOT expiry date	2024-06-15
MOT pass rate	75 %
MOT passed	12
Failed MOT tests	4
Total advice items	36
Total items failed	8

MOT #16	2023-06-16 14:42
MOT test number	180127858994
Result	✓ Passed
Next expiry date	2024-06-15
<b>Advice</b>	Nearside Front Anti-roll bar linkage pin or bush worn but not resulting in excessive movement (5.3.4 (a) (i))
<b>Advice</b>	Nearside Front Tyre slightly damaged/cracking or perishing cracking between tread (5.2.3 (d) (ii))
<b>Advice</b>	Offside Front Anti-roll bar linkage pin or bush worn but not resulting in excessive movement (5.3.4 (a) (i))

MOT #15	2023-06-16 12:57
MOT test number	263126289393
Result	✗ Failed
<b>Advice</b>	Nearside Front Tyre slightly damaged/cracking or perishing cracking between tread (5.2.3 (d) (ii))
<b>Fail</b>	Windscreen washer not working (3.5 (a))
<b>Advice</b>	Offside Front Anti-roll bar linkage pin or bush worn but not resulting in excessive movement (5.3.4 (a) (i))
<b>Fail</b>	Offside Rear Tyre has a lump, caused by separation or partial failure of its structure 185/55/15 (5.2.3 (d) (ii))
<b>Advice</b>	Nearside Front Anti-roll bar linkage pin or bush worn but not resulting in excessive movement (5.3.4 (a) (i))





MOT #14 2022-05-11 15:59

MOT test number 291317289389

Result ✓ Passed

- Advice** Offside Rear Tyre slightly damaged out of shape (5.2.3 (d) (ii))
- Advice** Front Anti-roll bar linkage pin or bush worn but not resulting in excessive movement both sides (5.3.4 (a) (i))
- Advice** Front Tyre slightly damaged/cracking or perishing both front tyres (5.2.3 (d) (ii))
- Advice** Offside Rear Tyre slightly damaged/cracking or perishing (5.2.3 (d) (ii))
- Advice** Shock absorbers has slight external damage to the casing all shock absorbers corroded on outer casing (5.3.2 (b))

MOT #13 2022-05-11 15:59

MOT test number 549285219533

Result ✗ Failed

- Advice** Front Anti-roll bar linkage pin or bush worn but not resulting in excessive movement both sides (5.3.4 (a) (i))
- Advice** Offside Rear Tyre slightly damaged out of shape (5.2.3 (d) (ii))
- Pass with rectification** Nearside Side repeater not working (4.4.1 (a) (ii))
- Advice** Shock absorbers has slight external damage to the casing all shock absorbers corroded on outer casing (5.3.2 (b))
- Advice** Front Tyre slightly damaged/cracking or perishing both front tyres (5.2.3 (d) (ii))
- Advice** Offside Rear Tyre slightly damaged/cracking or perishing (5.2.3 (d) (ii))
- Pass with rectification** Parking brake lever defective so that it cannot be satisfactorily operated (1.1.6 (d))



**MOT #12**

2021-02-03 13:33

**MOT test number**

519385313862

**Result**

✓ Passed

- Advice** Nearside Front Tyre worn close to legal limit/worn on edge (5.2.3 (e))
- Advice** Nearside Front Direction indicator slightly discoloured (4.4.3 (a))
- Advice** Offside Rear Tyre slightly damaged/cracking or perishing (5.2.3 (d) (ii))
- Advice** Nearside Front Road wheel slightly distorted (5.2.2 (c) (i))
- Advice** Offside Rear Road wheel slightly distorted (5.2.2 (c) (i))
- Advice** Nearside Rear Tyre slightly damaged/cracking or perishing (5.2.3 (d) (ii))
- Advice** Offside Front Direction indicator slightly discoloured (4.4.3 (a))
- Advice** Offside Front Road wheel slightly distorted (5.2.2 (c) (i))

**MOT #11**

2020-01-23 11:38

**MOT test number**

686744415939

**Result**

✓ Passed

- Advice** Offside Front Brake disc worn, pitted or scored, but not seriously weakened (1.1.14 (a) (ii))
- Advice** Offside Rear Brake pipe corroded, covered in grease or other material (1.1.11 (c))
- Advice** Nearside Front Brake disc worn, pitted or scored, but not seriously weakened (1.1.14 (a) (ii))
- Advice** Nearside Rear Brake pipe corroded, covered in grease or other material (1.1.11 (c))
- Advice** Offside Front Tyre worn close to legal limit/worn on edge (5.2.3 (e))
- Advice** Nearside Rear Road wheel slightly distorted (5.2.2 (c) (i))
- Advice** Offside Front Direction indicator slightly discoloured (4.4.3 (a))

**MOT #10**

2019-01-03 11:53

**MOT test number**

670335721163

**Result**

✓ Passed



**MOT #9** 2018-02-02 11:14**MOT test number** 684905989325**Result** ✓ Passed**MOT #8** 2017-03-17 17:09**MOT test number** 663058816364**Result** ✓ Passed**Advice** Gearbox noisy**MOT #7** 2017-03-16 14:30**MOT test number** 474884379471**Result** ✗ Failed**Fail** Nearside Rear wheel bearing rough when rotated (2.6.1)**Fail** Nearside Track rod end ball joint has excessive play (2.2.B.1f)**Fail** Offside Rear wheel bearing rough when rotated (2.6.1)**Advice** Nearside Track rod end ball joint has slight play (2.2.B.1f)**Advice** Gearbox noisy**MOT #6** 2016-03-21 14:34**MOT test number** 917707757428**Result** ✓ Passed**Advice** Rear tyres starting to distort**Advice** Nearside Front Track rod end ball joint has slight play (2.2.B.1f)**MOT #5** 2015-03-24 14:10**MOT test number** 897583285034**Result** ✓ Passed





MOT #4	2014-03-13 13:57
MOT test number	947672274064
Result	✓ Passed
MOT #3	2013-03-13 11:58
MOT test number	126072773403
Result	✓ Passed
MOT #2	2013-03-13 11:58
MOT test number	917132373022
Result	✗ Failed
<div>Pass with rectification</div> Windscreen washer provides insufficient washer liquid (8.2.3)	
MOT #1	2012-03-16 14:44
MOT test number	975596772038
Result	✓ Passed





Tax & MOT check

✓  
**Taxed**  
**Tax due:**  
1 April 2025

✓  
**MOT**  
**Expires:**  
15 June 2024

<b>Tax status</b>	Valid until 1 April
<b>Days left</b>	336
<b>MOT expiry date</b>	15 June 2024
<b>Full MOT history</b>	<a href="#">See MOT history</a>

Tax calculation

<b>Vehicle class</b>	48
<b>Band</b>	D
<b>Single payment (12 months)</b>	£ 150,00,-
<b>Single six month payment</b>	£ 82,50,-
<b>Total payable by 12 monthly instalments</b>	£ 157,50,-





Damage history

Check the damage history for this RENAULT. See if, where and when this RENAULT had damage and the car repair costs. We also check if this RENAULT was scrapped. Download the premium report [here](#) for the results.

Damage 1

Date	
Category	
Type	

Damage 2

Date	
Category	
Type	



Extra RENAULT salvage check



If this vehicle was seen at a salvage auction we offer: vehicle pictures, salvage location, retail value. Download the premium report [here](#) for more information.

More info >





Vehicle valuation

What is this car worth? See the vehicle value of this RENAULT in the premium report. We check: purchase value, age, mileage, MOT history, damages and online sale prices.

Trade retail value	£ 19,299
Auction value	£ 19,299
Average private trade value	£ 19,299

More info >





Owner history

For how long did the current and previous owner(s) have this RENAULT? How many owners did this RENAULT have? Check it in the premium report and see all owner registrations. Download the full report [here](#).

*****	*****
*****	*****
*****	*****
*****	*****
*****	*****
*****	*****
*****	*****

More info >

Plate changes

See in this check if this RENAULT had different number plates.

Number of plates	1
Current registration	*****
Plate since	2019-09-29
Current registration	*****
Plate since	2019-09-29

More info >





Finance check

Check if this RENAULT is financed, has an outstanding loan or finance agreement. If you are purchasing a vehicle it is smart to ensure that any finance that may have been taken out on this RENAULT has been settled.

If not, and you buy this RENAULT then you could lose the money and the car you paid for.

Download the premium report [here](#) and check if this RENAULT is financed.

Finance company	RENAULT	2024
Date of agreement	RENAULT	2024
Agreement type	RENAULT	2024
Agreement term	RENAULT	2024
Agreement number	RENAULT	2024
Contact info	RENAULT	2024

More info >





Mileage check

Odometer	In miles
Mileage registrations	18
First mileage registration	2009-03-26
Last registration	2023-06-16
Complete history	<a href="#">See info</a>

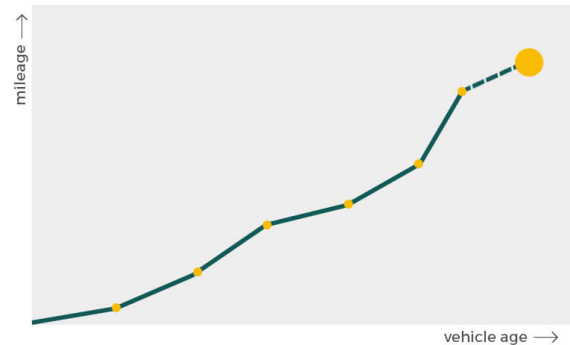

Registration #1	2009-03-26	9 mi
Registration #2	2012-03-16	15.293 mi
Registration #3	2013-03-13	23.285 mi
Registration #4	2014-03-13	30.304 mi
Registration #5	2015-03-24	37.332 mi
Registration #6	2016-03-21	45.526 mi
Registration #7	2017-03-16	54.456 mi
Registration #8	2017-03-17	54.456 mi
Registration #9	2018-02-02	56.596 mi
Registration #10	2019-03-26	58.337 mi
Registration #11	2019-03-26	58.337 mi
Registration #12	2019-03-26	58.337 mi
Registration #13	2019-03-26	58.337 mi
Registration #14	2019-03-26	58.337 mi
Registration #15	2019-03-26	58.337 mi
Registration #16	2019-03-26	58.337 mi
Registration #17	2019-03-26	58.337 mi
Registration #18	2019-03-26	58.337 mi

More info >





Car features

The RENAULT factory car options list is only available in the premium report.

S0225	Air conditioning
S0295	
S0482	
S0501	
S0566	
S0567	
S0569	

View the complete RENAULT factory list for this vehicle [here](#).

More info >

Safety ratings

NCAP rating

Video [see crash video](#)

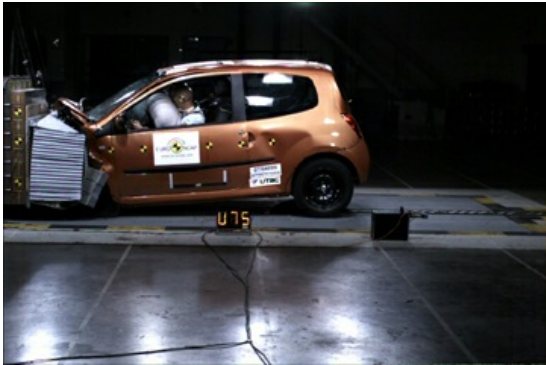

Dimensions & weight

Width	2367 mm
Height	1470 mm
Length	3600 mm
Wheel base	2367 mm
Kerb weight	925 kg
Max. allowed weight	1345 kg

Additional information

Fuel tank capacity	40 l
Fuel delivery	Multi-Point Injection
Number of doors	3
Number of seats	4



Number of axles	2
Engine number	F078520